AMERICA'S EYES

Are on President Harding's administration. The world is watching America. Hopes and expectations differ as interests differ. Watch the trend of events in your daily paper, and get the local news at the same time.

Coshocton Tribune

AND TIMES-AGE

THE WEATHER

OHIO—Showers tonight and Tuesday; warmer in north and central portions.

FULL INTERNATIONAL NEWS SERVICE NEWS REPORT

CIRCULATION BOOKS OPEN TO ALL

THREE CENTS

VOL. XII, NO. 185

MONDAY EVENING, MARCH 7, 1921

ALLIED CAVALRY IS READY TO ADVANCE INTO GERMANY

SOVIET BAYONETS UPHOLD THE AUTHORITY OF LENINE'S GOVT.

Finnish Courier at Helsingfors Says Petrograd is In Flames—Armored Cars and Artillery Used Against Striking Workingmen In Moscow—Lenine Says Uprisings Are Unimportant and Are Due to Shortage of Fuel—Spring Will End Disorders

LONDON, Mar. 7. — The bayonets of the army were still upholding the authority of the Russian Soviet against the anti-Bolsheviki insurgents, but the loyalty of the troops was reported to be wavering, according to an exchange telegraph dispatch from Helsingfors today. This dispatch quoted a Finnish courier who had just arrived from Petrograd as saying: "Extensive fires have broken out in Petrograd. The loyalty of the Soviet troops is wavering. In Moscow armored cars are patroling the streets and are using artillery against the striking workingmen."

All Soviet officials at Pskoff were killed by rebels.

Cossacks under General Dutov are in the Orenburg district of the Ural mountains trying to cut off Bolshevik communication with Turkestan, said a Riga dispatch to the Daily Express.

"The last food train from Siberia came thru two weeks ago. The Red garrison at Pskoff mutinied on Sunday. The Red guards and workmen defeated the special Communist troops that had been sent against them. They arrested and killed all the local commissiaries and other Bolshevik officers."

The Soviet is sending large forces of troops from Moscow to Petrograd, said a Central News dispatch from Helsingfors this afternoon. "The rebels at Petrograd are preparing to give the soldiers a friendly welcome in hope of winning them over. The workers at Moscow at a mass meeting attacked the Soviet, ridiculing Moscow's claim that the counter revolution was started by the entente."

PARIS, Mar. 7. — Russian Soviet officials have begun to flee the country in the face of the revolution that is sweeping parts of the country according to advices received this afternoon by the French foreign office.

These dispatches said that the Krasnyagorka garrison had joined the revolt and was marching upon Petrograd.

Peskov is in the hands of the rebels. Twenty five Bolshevik commissaries have fled from Russia into Esthonia. Others that were in flight were arrested at Esbourg.

PARIS, Mar. 7. — Ukrainian insurgents have occupied Kiev, capital of Ukrania, driving out the Bolshevik defenders, according to an announcement today by the financial agency.

MOSCOW, Mar. 3.—Via Reval and Berlvin) — Berlin Mar. 6. —Nicolai Lenine in a speech to the Moscow Soviet today upon the disorders which have been reported from various quarters discounted them and attributed them to the shortage of fuel.

"In the recent demonstration at Petrograd and Moscow there was actually only one provocatory shot fired which killed a Communist," said Lenine.

"These are unfortunate days, but we have lived thru even far greater difficulties in the past. We are well acquainted with our enemy. We expect to beat him finally in the spring."

Lenine furnished statistics showing that the food ration had dropped from 200 wagons every five days to 20, but he said that the situation was well in hand.

Official advices received here said that the fortress of Kronstadt was still in possession of the Whites on Sunday night. Leon Trotzky was reported to have taken the field at the head of an army to put down the uprising.

Trotzky was said to have concentrated a large force of troops at Gatchina for operations against the northern rebels. The anti-Bolsheviks have seized Cherniger near Kieve.

BOY SCOUTS MEET AT GRACE CHURCH MONDAY EVENING

Troop 2 of Boy Scouts of Coshocton will meet in the basement of Grace M. E. church this evening for rehearsal at 7:30 o'clock. Harold Hunt and William Elliott will be in charge.

A regular meeting of Troop 4 will be at the Church of Christ, Thursday evening at 6:30 o'clock. Troop 5 of the Presbyterian church will meet at that church, Wednesday evening at 6:30.

Troop 6 of the Knights of Columbus will meet in the K. C. Hall Friday evening at 7 p. m.

EX-SOLDIER SUICIDES AT HOME NEAR WAKATOMIKA SUNDAY WITH POWERFUL RIFLE; DISCOURAGED

George Thomas, Aged 30, Draftee, Twice Wounded In EarlyDays of America's Participation In World War, is Found By Sister, With Bullet Thru Head—Dies Three Hours Later—Had Been Missing From Home For Several Days

George Thomas, aged 30, an ex-service man, who resided two miles and one-half west of Wakatomika, committed suicide in a barn near his home Sunday morning at 6 o'clock by shooting himself in the center of the forehead with a 25-20 calibre rifle. He died at 9:15 the same morning.

Young Thomas had arrived home after several days' unexplained absence and had gone to the barn near the home with a light and his rifle late Saturday night without arousing members of the household. It was said that a man named Roy Thomas of that neighborhood who was passing by on Saturday night had noticed a bright light in the barn but did not investigate.

When Miss Sarah Thomas, aged 20, sister of the victim, went to the barn early Sunday morning, she saw the body of her brother lying on the barn floor with blood streaming down his face and the rifle lying across his breast. His arms were folded over the gun barrel. Young Thomas' body was immediately taken to the house, where his mother, Mrs. Amy Thomas and the sister administered first aid. All efforts to save his life proved futile and he died at 9:15 o'clock. Some one in the neighborhood called Coroner E. M. Wright, but owing to the fact that Thomas was not dead the coroner was not needed, and the family physician was sent for instead.

According to information received, young Thomas and some other fellows whose names could not be learned Monday, had been suspected of visiting a smokehouse in that neighborhood where some meat had been stored away by a farmer for his own use. It was said that two shoulders of meat had been stolen and that it was blamed on Thomas. Thomas, who heard that the sheriff of Coshocton co was going to arrest him, purchased a rifle and made the remark that he was going to shoot himself if the sheriff attempted an arrest. The stolen meats had been missing for the past several days, it was said, without any clue as to who was responsible.

It was not learned Monday where Thomas had secured the rifle. It was a new rifle and shortly after he had purchased it he made the remark that he was going to kill himself with it in order to avert arrest. Some of the people of the neighborhood where Thomas made his home, believed Monday that he did not take the meat and that he was unjustly blamed for the act.

George Thomas was in Uncle Sam's service in the army. He was member of the 32nd Division, having gone over seas during the fore part of the World war. While in service he was wounded twice. He was taken to a

(Continued on Page Six)

DANCE PROPRIETORS FILE TWO CHARGES AGAINST J. PEPPER

James Pepper, of Conesville is charged with intoxication, disorderly conduct, the use of profane language, and making violent threats, in two separate affidavits filed against him by John Henderson and Albert Rice of Coshocton.

The affidavits are results of an attempted roughhouse at the dance at Conesville Saturday night. Henderson and Rice are the managers of the Saturday night dances at Conesville. They claim that Pepper entered the hall in an intoxicated condition Saturday night and tried to create a roughhouse. He was ejected from the hall, making threats to "get" the managers of the dance later.

After the dance, while driving to Coshocton with the orchestra, the car in which Henderson and Rice were riding was stopped by Pepper and a gang which he had gathered up in the meantime. The bunch dared the occupants of the car to get out and fight, according to Rice. They refused to mix up with the fellows, but told them that they would settle with them Monday.

COMPTON LEADS IN HOME TALENT SHOW AT MIAMI, FLORIDA

Word was received by friends Monday from Fred B. Compton, 834 Main-st, who is at present enjoying a winter's vacation in Florida, stating that he had just completed a one night's theatrical engagement in a prominent role, in the Central School auditorium at Miami, Fla.

Mr. Compton played the role of leading man, in the drama, "A Brace of Burglars." There were three plays on the program that evening, Tuesday March 1, and Mr. Compton together with four other characters took part in the last number on the program.

Mr. Compton said in his letter that he was enjoying his vacation in the land of "sunshine and moonlight nights." He expects to arrive home some time in April.

RIVERS ALMOST AT STANDSTILL MONDAY; RISE IS EXPECTED

Both the Tuscarawas and Walhonding rivers Monday had reached the stage where they were about ready to overflow their banks and flood the neighboring fields, in Coshocton-co Some in the lowlands along these river beds had already been flooded Monday morning. No considerable damage to the fields was anticipated

The Walhonding river had fallen a few inches Sunday afternoon previous to the rain of late Sunday afternoon and night and early Monday morning. The Tuscarawas river on the other hand, was rising slowly. The Coshocton river bridge gauge registered an eight foot stage at 8.30 o'clock Monday morning That river had risen only an inch in several hours, the local weather observer reported.

The Canal Lewisville road, which is always first to be inundated in the spring high waters, was not in immediate danger Monday morning. The back waters of the Walhonding river had just begun to creep out of bank, just north of the trestle on the Canal Lewisville road. Not much debris was flowing down the two rivers Monday.

Monday was the sixth straight day of rain. Last Wednesday, March 2, was the beginning of the rainy weather. Last Wednesday .25 of an inch of rain fell; Thursday, .02, Friday, .01; Saturday, .18; Sunday, .85 and early Monday morning .84 of an inch of rain had fallen.

From Saturday night until Monday noon 1.69 inches of rain had fallen. The total precipitation for the past six days was 2:15 inches.

GRAND AND PETIT JURIES SUMMONED FOR APRIL SESSION

The grand jury and the petit jury for the April term of the common pleas court has been chosen The grand jury is to report April 4 and the petit jury April 11

Those chosen for the grand jury were: C. G. Starker, White Eyes; James P. Ross, Lafayette; Milo B. Fisher, Bethlehem; Antony Sherrer, Linton; D J Lowery, Jackson; Solomon Hawk, Adams, Marshall Bantum, Tuscarawas, Harry B. Heaton, Tuscarawas; Daniel Leadrich, Crawford; James H. Norris, Adams; Elmer Kissner, Jefferson, Leonard Bechtol, Mill Creek, Charles W. Mullet, Bethlehem; George Branstol, New Castle, Levi Norris, Pike.

The petit jurors are as follows Harry Husted, Jefferson; Joseph Severns, Jefferson; Wilbur Dean, Bedford; Edward Norman, Keene; Henry Frank, Linton; Charles Olinger, Keene; W R Pritchard, Lafayette; C E Day, Tiverton; George Mortine, Linton, Walter H. Clark, New Castle; W. H. Markley, Clark; Glenn Darling, Jefferson; Montford Custer, Tuscarawas; Philetus Wright, Virginia; Blair Parkhill, Mill Creek; R. L. McKee, Perry, Edward Mooney, Franklin; Ervin Whittaker, Jefferson; Henry Haines, Bedford; Daniel Cox, Virginia.

DAVIDSON FUNERAL TUESDAY AFTERNOON AT JOHN ROSS HOME

Funeral services for Mrs. George Davidson, 77, who died at the home of her daughter, Mrs John Ross, Otsego-av Sunday morning, will be held at the daughter's home Tuesday afternoon at 2 o'clock. Interment will be made in the South Lawn cemetery.

Miss Barbara McClain was born near Plainfield in 1843. All of her life was spent in Coshocton-co.

In 1864 she was united in marriage with George W. Davidson.

Seven children survive They are: Charles Davidson of St. Thomas, Canada, Mrs. Harry Lynn of Loudonville and Mrs. William Davis of Freedom, Pa, Mrs. James Johnson, Mrs. George Markley, Mrs. John Ross and Benton Davidson, all of Coshocton.

One sister, Mrs. Rebecca Wilson of Newark, and one brother, Hamilton McClain of Cambridge-st also survive.

CHICKENS IN CITY MUST BE CONFINED

Mayor W. S. Tish warns the owners of chickens within the city limits that they must keep their fouls securely cooped up.

The city ordinance pertaining to the keeping of chickens in the city provides that a $5 fine will be assessed against the owners of chickens allowed to run loose, outside of a secure coop, either on the premises of the owner or that of neighbors. The ordinance also states that the chicken coops must either be cleaned once a week or moved to a different location that often.

Numerous complaints have been flowing into the mayor's office relative to the great number of chickens which are allowed to run loose over city lots.

Strawberry patches, flower bulbs, onions, and lawns are being devastated according to the complaints. The complainants are reluctant to give their names as they do not want to have trouble with their neighbors.

Is Ill With Grippe

R. E. Raymer, manager of the Dort Service Station, Coshocton, is ill at his home in Warsaw, with a severe attack of grippe and tonsilitis.

Mrs. Raymer has just recovered from a two weeks' illness of the same nature.

INDEMNITY CONFERENCE ENDS IN RUPTURE AT LONDON TODAY

German Delegates Are Notified That Counter Proposals Are Not Acceptable to Allies—Dr. Simons Says Germany Will Endeavor to Meet Paris Figures For Period of Five Years if Restrictions On German World Trade Are Removed and a Loan is Tendered—Lloyd-George Says No Mitigation of Demands is Considered

(BULLETIN)

COLOGNE, Mar. 7. — All great headquarters of the command of the allied forces to advance into Germany to compel the Germans to meet the allied indemnity terms have been established, it was announced today. British and French cavalry would be on the move at dawn tomorrow if the Germans balk at London.

LONDON, Mar 7. — The indemnity conference has ended in a rupture and the negotiations have been discontinued according to an official announcement by the French delegates this afternoon. The French declared the Germans had been notified that their counter indemnity proposals were not acceptable to the allies.

The Belgian delegation informed the Belgian newspaper correspondents that the conference had broken up and the allies will put the sanctions into effect at once.

Dr. Simons, German foreign minister and head of the German delegation outlined the German case.

He began by saying that he could not accept the Paris indemnity decisions of the allies in their entirety.

"Because of differences of opinion and the difficulties of our own government we have abandoned the idea of presenting a new plan," said the German foreign minister.

"Even the allies experts cannot foresee the final toal of the amount Germany is being called upon to pay. It would be impossible to forecast the final total until five years have elapsed. Therefore we stand ready to do what we can to meet the Paris figures for a period of five years. But if this is to be done we must have a loan. Upper Silesia must remain German. The restrictions upon our world commerce must be abolished."

Premier Lloyd George as spokesman for the allies, replied to Dr. Simons.

"Altho there is no doubt what the allies' answer will be, owing to gravity of the situation, we are prepared to give a reasoned answer at St. James palace this afternoon," said the premier.

The crowds around Lancaster house grew to such proportions that special squads of police had to be called out to handle them. The people cheered loudly when Premier Lloyd George and former chancellor of the exchequer A. Bonar Law appeared, having walked from 10 Downing street. The crowds were silent as the Germans appeared.

Marshal Foch was one of the first to depart. He hastened out and jumped into a waiting motor car.

NEW MACHINE AIDS ANALYSIS OF SOILS

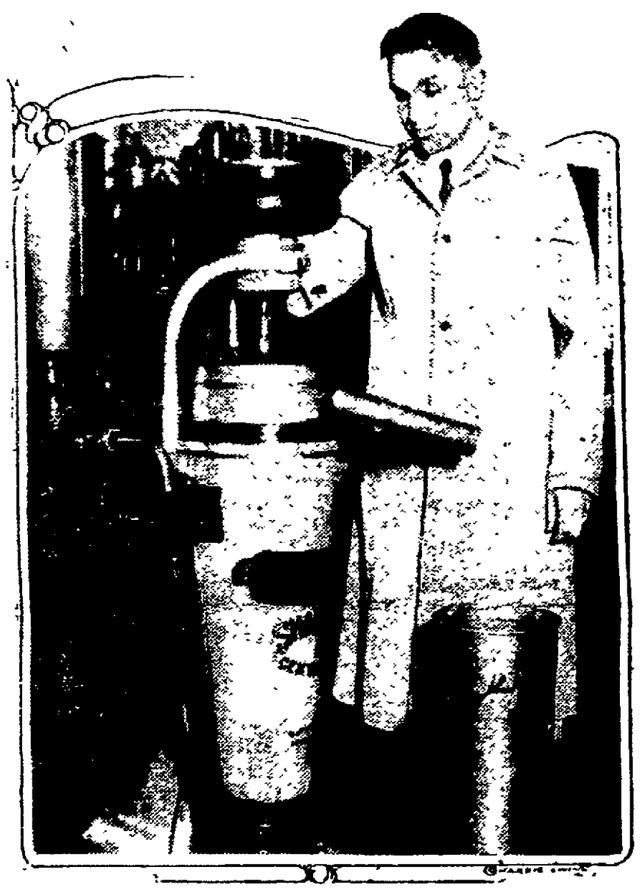

The new device and M. S. Anderson.

With a maximum speed of 17,500 revolutions a minute, this new apparatus recently adopted by the bureau of soils, U. S. department of agriculture, divorces liquid from solid particles with unprecedented rapidity M S. Anderson, scientist of the bureau of soils, is shown in the picture with the machine which is superior to those generally used as the soils from farms as well as earth used in road buliding purposes can be separated for analysis and classification in wholesale quantities. The use of this machine has already led to the discovery that the salts appearing in soils are more complex than hitherto revealed.

WITNESS FOR DEFENSE SWEARS HE SAW FELTS OPEN MATEWAN GUN BATTLE AFTER HIS SIGNAL

Acquitted Man Declares Leader of Detectives Shot Twice, Killing Mayor Testerman Before Sid Hatfield Pulled Guns—Signal Was Given Detectives By Felts Rising On Toes

WILLIAMSON, W Va, March 7 — N. H Atwood, who was freed of the charge of murder against his protest took the witness stand in the trigger trial today in favor of the boys

For two weeks he had sat in the midst of the men—then twenty-one—accused of killing detective Albert Felts in the Matewan gun battle of May 19, last. Then, just as the jury was sworn in, the state announced it had no case against him He had jumped up and exclaimed, "I don't want to be freed. I want to be tried with the boys. If I am innocent they are."

A minute later he indignantly turned down an invitation from the prosecution to testify for the state.

Atwood, a thick set man in his prime with clean cut features, blue eyes, light hair and mountain air complexion looked over the defendants' row as he took the stand He did not smile nor wink as so many other witnesses for the defense have done. His face was serene, almost solemn. His glance moved slowly over the faces of his former co-prisoners, and they all looked at him. It was like a silent free masonry exchange of greetings between men who have faced death together and want to "see it thru" together.

The witness was a policeman under Sid Hatfield, Matewan's chief of police.

Atwood, who was in the thick of the gun fight, swore he saw Albert Felts fire the first two shots of the

(Continued on Page Three)

GALLOPING BONES LAND FOUR NEGRO GAMBLERS IN COOP

"Come on Seven, Dave needs a new pair of shoes! Shoot the half!"

Such entreaties and remarks were suddenly interrupted Saturday night when police officers Ed Hankins and Robert Hagans arrested four colored devotees of the "African dominoes."

Charles Coleman and Henry Smith pleaded not guilty to a charge of gambling and were released upon putting up $50 each for their appearance.

Walter Johnson and William Brown the other two arrested pleaded guilty. Fines will not be assessed on these two until the trial of the other two men charged with gambling is held.

Brown said that he started in the game with $1 which was soon lost and he was forced to quit. Jackson said that the game started with a 10 cent limit but was soon raised to $2.

The men were arrested in an old shack in the rear of the Wood building on Walnut-st.

MRS. WILLIAM BICKEL DIES SUNDAY AT THE COSHOCTON HOSPITAL

Mrs. William Bickel, aged 42, of Darling Run, died at the City hospital Sunday evening at 6 45 o'clock. Her death was due to paralysis of the intestines She had been ill from this ailment for the past several years. Her condition became serious within the past few hours and it was necessary for her to undergo an operation.

Laura Anna Sigman, was born in Jefferson tp, Coshocton co July 5, 1878 She had lived in that township the greater part of her life.

Miss Sigman was united in marriage with William Bickel June 7, 1900. To this union three children were born. The children are, Roy, 19, James, 17 and Garnet, 9 They are all at the late home at Darling Run.

Mrs Bickel was a member of the Darling Run Evangelical church. She was a woman who possessed a steadfast religious character closely linked with the church

Besides the husband and children, Mrs Sigman is survived by her six brothers and sisters: W. N. Sigman, Columbus; J P Sigman, Coshocton; G J. Sigman, Darling Run; Mrs. Jane Crowl, Warsaw; Mrs Maggie Smith and Mrs Rosie King, both of Mohawk.

The funeral services will be conducted by Rev. Zackman at Darling Run church, Wednesday morning at 10 o'clock

The body of Mrs Bickel was removed from the hospital by the People's Undertaking Co. and was taken to the late home at Darling Run Monday morning.

Burial will be made in Valley View cemetery, Warsaw.

Robert Speck has returned to his home in Newark, after spending several days with friends in this city.

NewspaperARCHIVE®

THE COSHOCTON TRIBUNE and TIMES-AGE

Entered as second class mail matter at the postoffice at Coshocton, Ohio, under the Act of March 3, 1879.
Published each evening and Sunday morning by The Tribune Company.

RATES OF SUBSCRIPTION

One Week (carrier)	$ .15	Nine Weeks	$1.00
One Week	.15	Six Months	2.50
Four Weeks	.50	One Year	4.50

DO REPUBLICANS REMEMBER?

There is uneasiness in the Republican ranks over the tariff. Less than a year ago there was general agreement with Senator Harding that this one of all proposed issues afforded common ground upon which every faction of the party could stand in harmony.

Coming to the time when generalizations will no longer go, when the day of theorizing fades and the day of actions draws ominously near, there is division in the ranks. Senator Penrose, more astute if not so honest politically as the new president, sees the handwriting on the wall. He knows and has so expressed himself to the effect that the tariff is no longer an issue of supreme importance.

Senator Moses and other Republican leaders, digusted with the cheap political play to the farmers that was contained in the Fordney tariff bill, have openly declared that there is not "a scintilla of honesty in the whole measure" and that in the end it will react on the party that sponsors it.

But all of the Fordney tariff measure is not a harmless joke proposed to ease the wrath of the farming interests. Parts of it are sober reality. Sugar speculators know that within the next eight or ten months the Fordney tariff, if perpetuated, will be worth to them between $350,000,000 and $400,000,000. **That's on one item of table consumption alone.** But let the bars down to one set of hungry speculators and be assured that the whole herd will come trooping thru before the way is barred again.

Merely in anticipation of the enactment of the Fordney bill sugar quotations have jumped 2 and 3 cents a pound. As a result of this timid and uninitiated housewives are already whispering to each other about an impending "sugar famine" and the merry scramble is on once more to the delight of the speculators who got burned a few months ago and have only been biding their time to recoup the losses out of the pockets of American consumers.

But even if by veto this pleasing prospect has now failed the sugar profiteers, something even better is in store for them and all other tariff profiteers. The New York World says that Mr. Fordney has returned from a conference with President Harding bearing the glad tidings that the old Payne-Aldrich law will be revived and put thru at the coming special session of the new Congress.

Then the privileged ones will be relieved of the favoritism as between themselves, which is the curse of the Fordney bill, and all can take a hand in boosting prices and so relieving their own emergency, which is the only one the emergency doctors have in mind.

It is evident from the recent House debates on the Fordney bill that Massachusetts Republican Representatives remember what happened when the McKinley bill was put thru in 1890 to relieve a like emergency. **Out of a delegation of twelve men from that State only two were Democrats when the McKinley bill was enacted. On the price-lifting which followed Massachusetts came to be represented in the next House by seven Democrats and only five Republicans.**

To refresh the memory of other Republicans now at Washington it may be added that, whereas the House which passed the "emergency" McKinley bill was composed of 177 Republicans and 154 Democrats, the next House was composed of 236 Democrats and eighty-seven Republicans.

PEOPLE'S FORUM

AN HISTORICAL INACCURACY

West Carlisle, March 4, 1921
Editor Tribune,
Coshocton, O.

Dear Sir:—In a recent issue of the Tribune was an article which said that if T. R. Roosevelt Jr. became president that it would be the first instance in the history of the republic when father and son both have held this position.

We beg to inform you of the instance of John Adams and John Quincy Adams, respectively, the latter being the son of the former

A READER.

(Editor's Note: The error to which Reader refers occurred in our illustrated news service. The editors of that service noticed the error after the plates had been made and sent out a notice and a corrected proof sheet to all publishers purchasing their service. But the notice did not reach us in time and the error was undiscovered in this office until after the entire edition had been run.)

TOO MUCH VENALITY

Editor The Tribune.

Dear Sir—During the past ten days or two weeks Washington, D. C., Indianapolis, Ind., and Williamson, W. Va., have been the scene of strange events, so strange, indeed, that it seems when we read the account of it all, we are amazed at the complexity of human nature

At Washington, Samuel Gompers, President of the A. F of L surrounded by some two hundred of his subordinates (regardless of the welfare or rights of the public) presented their demands or Bill of Rights to Uncle Sam, a few of which in a brief way we wish to mention here

First, resistance of any reduction of wages, 2nd, resistance of Government by injunction; 3rd, resistance of the Open Shop; 4th, resistance of Industrial Court Laws; 5th, repeal of all State Industrial Court Laws; 6th, repeal of all restrictive, coercive laws, including the so called Open Port Law of Texas; 7th, freedom from decisions of courts holding Trade Unions and individual members thereof liable in damages for the unlawful acts of others; don't want co-partnerships with unorganized labor. We demand investigation by Congress of the activities of the so-called private detective agencies in the field of industrial relations," the right to organize for protection of their rights, and interests, the right to bargain by the bunch, the right to work or not to work by the bunch, the right of all to bestow or withhold patronage; laws by Congress prohibiting the idea of a property rule in the labor of a human being; no injunctions in industrial disputes; stop immigration, more Initiative and Referendum; laws the power of courts; quick and immediate restoration of exemption from, or the repeal of all anti-combination and so-called conspiracy laws. They condemn squeezing both producer and consumer. Uncle Sam was assailed for his failure to cut the high cost of living.

The above, along with many other demands were made by Mr. Gompers and his confederates closing by asking the American people to make a choice between industrial autocracy on the one hand, and European and American Bolshevism on the other hand. But the strange fact of the whole matter is that while Mr. Gompers and his boys were over in Washington, lining up Uncle Sam, at the same time Uncle Sam was over in Indiana at Indianapolis, lining up some of Mr. Gompers' boys, catching some 226 of them all told in a conspiracy between operators, miners and officials, the conspiracy and investigation covering six states, Ohio included. He caught quite a number of prominent men in the field of both operators and miners, quite a number who are well known here in Ohio and even in Coshocton County, Wm. Green, Percy Tetlow, Lee Hall, John Moore, G. W. Savage, John Lewis, President of the United Mine Workers of America, and so on. The charge is conspiracy to raise the cost of fuel and is alleged on the part of both operators and officials of the miners union.

Now let us look for a moment at Williamson, W Va where nineteen men are on trial for their lives and the great surprise came when one, Mr. Lively, hurled a bomb at the defense, whom they had confided in all the time as being a friend, but who in reality was a detective sent there by Baldwin-Felts Detective Agency, and who had come there last July as a perfect stranger, in the capacity of Secret Service. As one who has been reading pretty well up on the trial, we conclude that Mr. Lively gave the most damaging testimony to the defendants of any or all others combined. So when we look to Washington to see the demands, when we look to Indianapolis and note the acts, and turn to Williamson and behold the murder, now when we consider the above trio of events that we have mentioned were born of the parenthood of coal operators on the one side and organized labor on the other side, we have only one decision to make, and that is that there is something radically wrong somewhere in the economic administration of government, or somewhere else But what I will say is this, if every separate industry in the United States were organized and would go to Washington and then and there make such demands of the United States as Mr. Gompers has made, and the United States government were to grant each and all such demands, the Government of the United States wouldn't be worth the paper on which its name could be written, nor would it last longer than a snowball would in hell.

The signs of the times do not point to the fact that just now is a good time to slacken the disciplinary lines of Government, nor now at any point that way until the nations of the world, the United States inclusive, are nearer to the millenium than they are at present. I care not where disloyalty is found, whether among the farmers, coal operators, railroad operators, miners' unions, merchants, the government should give to each and all a fair and square deal, with all assistance and assurance that as long as you individually or collectively keep inside the boundary line of law and order, you will have the Government's protection, but on the other hand, when you cross the boundary line, you forfeit your right to liberty and the protection of the Government until the penalty is paid.

If it is true that there is or was a conspiracy between coal operators and officials of the Miners' Union, to advance and keep advanced the price of coal, as charged, no mercy should be shown the conspirators, I care not how high nor how low may be their standing in society. Thousands of poor people, men, women and children, have been made to suffer in the last three years because they didn't have the price to pay for coal, for the reason that its inflation—brought on by the greed and selfishness of such conspirators—made its price prohibitive. Yes, we have read, in the last three years, of women and children who were driven to necessity of picking up a few lumps of coal, perhaps along some railroad track, were arrested, fined and sent to jail, while operators and officials of union labor were stealing their millions off the public, by and thru the instrumentality of conspiracy, and at the same time they would spend hours talking about economical government.

He who participates in such things is not honest, he is not to be trusted, he knows no more about economic government than a monkey knows about teaching a Sunday school class.

What we need in the United States today, as we never needed it before, is law, order and honesty, whether of the individual, or of the mass, whether in private or public life. The executives of all departments, high or low, should see to it that justice is meted out to all. If they do not, men and matters will go from bad to worse. Somebody has said that there are 3,500,000 persons out of employment. The way to remedy that fact is to send 10,000 more Brindles to Sing Sing, and every one else found to be a member of a conspiracy to defraud industry, because they threaten the overthrow of government. The fact is this venality, and the abnormal love of money and the material things of life seem to be the great predominating power at the present time, while the spiritual—when taking a broad view of the world—seems to be waning.

ALLEN MARSHALL.

GERMANS GRADUALLY RAISING THE ANTE

LONDON, March 7. — The German delegates to the indemnity conference were engaged on new proposals today which were said to equal three quarters of the amount of the reparations demanded by the allies. A long memorandum was received by the Germans from Berlin during the morning. Earl Beatty, admiral of the British fleet held a confernece with Premier Lloyd George and it was reported that they discussed sea measures to be put into effect to enforce the allies indemnities decision.

The Daily Mail declared the Germans are angling for private conferences with the allies.

There is a feeling that Monday's offer by the German will be unsatisfactory said the Chronicle.

Money takes its name from the goddess Moneta, in whose temple in Rome the coinage was made.

CHAMP CLARK'S BODY TAKEN TO MISSOURI

WASHINGTON, March 5.—The remains of Champ Clark left the national capitol this afternoon. A special funeral train bearing the body of the veteran Democratic leader left the union station here shortly after 3 o'clock. The body will arrive at St. Louis late tomorrow afternoon and will lie in state until tomorrow when it will be taken to Bowling Green, Mo., for burial.

Fatal accidents in London, due to motor traffic, increased from 359 in 1917 to 584 in 1919, while non-fatal accidents increased from 7,107 to 13,197.

MONEY

Money loaned on household goods, automobiles, farm chattels, government bonds or anything of value and allow the borrower to repay in monthly installments. Everything done confidentially. Coshocton County Finance Co., 109 south Sixth-st. Phone 709.

LUCKY STRIKE
"IT'S TOASTED"
CIGARETTE
No cigarette has the same delicious flavor as Lucky Strike. Because Lucky Strike is the toasted cigarette.
The American Tobacco Co.

DOUBLE GRIP
PARIS GARTERS
NO METAL CAN TOUCH YOU

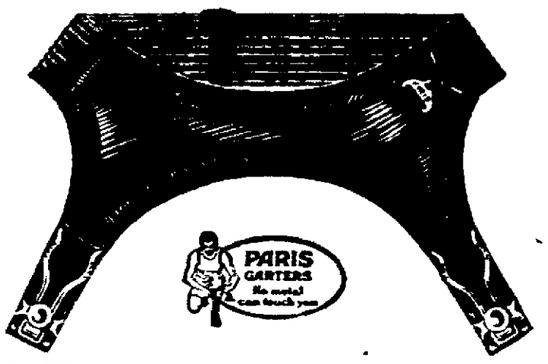

YES SIR! ONLY FIFTY CENTS
These double-grip double-duty-doing PARIS at "a half" are some value.
After they've given you *months and months* of satisfactory service you'll congratulate yourself again for getting your pair today.
Double Grip 50¢ and up - Single Grip 35¢ and up
CHICAGO A. STEIN & COMPANY NEW YORK
Makers Children's HICKORY Garters
Take a tip-buy Paris today-remember they've been
LOWERED IN PRICE BUT NOT IN QUALITY

DRECO for Constipation
It flushes the digestive tract, gently but surely. A safe, natural-acting herbal laxative. It removes the waste matter.
HITS THE SPOT
AT YOUR DRUGGIST

To Cure a Cold In One Day
Take GROVE'S Laxative BROMO QUININE tablets. The genuine bears the signature of E. W. Grove. (Be sure you get BROMO.) 30c.

If Mothers Only Knew

During these days how many children are complaining of headache, feverishness, stomach troubles and irregular bowels If mothers only knew what Mother Gray's Sweet Powders would do for their children no family would ever be without them. These powders are so easy and pleasant to take and so effective in their action that mothers who once use them always tell other mothers about them. Sold by druggists everywhere.

OUR PRICE FOR
THE WEEK ENDING MARCH 5, 1921
W—A—S
55c Per Pound
FOR
BUTTERFAT
IN SWEET CREAM OR MILK
FROM INSPECTED FARMS

Sweet Butterfat (Fresh, Good Flavored and Inspected) 55c per lb. (Delivered to Our Plants)

Sweet Butterfat (Fresh and Good Flavored) 52c per lb. (Delivered to Our Plants).

Sour Butterfat (First Grade) 46c per lb. (Delivered to Our Plants)

4% Whole Milk (Fresh, Good Flavored and Inspected), $2.60 per cwt. (Delivered to Our Plants) (This figures 22.4 plus cts. per gallon)

4% Whole Milk (Fresh and Good Flavored) $2.40 per cwt (This figures 20.7 plus cts. per gallon) (Delivered to Our Plants).

The Licking Creamery Co.

Fredericktown Factory
Mt. Vernon Factory
Alexandria Factory
Coshocton Factory
Bellville Factory
Lexington Factory
Croton Factory
Rector Factory

WALT MASON

THE SAFE COURSE

I haven't sandbagged any man, or kidnapped anybody's child, I've followed up my old time plan when all the world was running wild I haven't swiped a Henry car, or gathered in illegal spoil; but I have pickled in a jar the small rewards of honest toil. I pity men who rob and slay, who will not like good scouts behave, they never have a decent day between the cradle and the grave There's no use talking, life's a frost unless we dodge all sin with skill, our breaks are made at frightful cost, and every man must pay his bill. We can't be happy or serene as thru this world of ours we go, unless our records are as clean as is the well known driven snow. Oh, some for long may dodge the cops, and carry on a course of crime, but when we sip all comfort steps we cease to have a bully time We have no joy, no peace of mind, our nerves are racked, our hearts are sore; avengers seem to walk behind, and retribution stalks before I pity those who cheat and steal or slug a stranger for his roll: their lives are bleak, they never feel the peace that warms the white man's soul.

MONEY

We loan money anywhere in county and particularly offer our service to the people residing in the adjoining towns and villages. Everything strictly confidential. Coshocton County Finance Co., 109 south Sixth-st. Phone 709.

Here are facts that interest the mother and father of every child in America

Do your children get sufficient energy food —so necessary for growing youngsters?

FOOD EXPERTS have been finding out many new things about how we are nourished. One of the most important is about *Dextrose*, the great energy food—the sugar that is absorbed right into the blood to build up your strength and energy.

You could not live long without *Dextrose*. Most of the food you eat—such as bread, starchy vegetables, and all forms of sugar—*has to be changed into Dextrose* before your system can use it as energy food.

This interests millions of women who have Karo on their table almost every meal—in some form. *Karo contains a very large percentage of Dextrose.*

Karo—A Predigested Food

So Karo may almost be said to be a *predigested food*. These are scientific facts, supported by the very highest medical authorities. This undoubtedly explains the wonderful popularity of Karo as a national syrup—used by everybody. Send for the free booklet mentioned below and read all the facts.

Every mother wants her boys and girls to be rugged and sturdy. Give the youngsters plenty of Karo—on cakes and spread on bread.

Karo is a great energy food—pure, wholesome, and economical. It can be used so many ways—for cooking, baking, candy making. Or as a spread on bread, pancakes or biscuits. Many use it instead of preserves; or to stew prunes and dried fruit with it.

FREE A booklet every parent should read. Tells all about the wonderful food value of Karo; explains the meaning of Dextrose and why children thrive on it. Sent free with the beautifully illustrated Corn Products CookBook of 64 pages. Write Corn Products Refining Co., Argo, Ill.

Your Protection

Do not be deceived by cans containing syrup that might look like Karo. The name "Karo" is on every can of original Karo—look for it and be assured of full weight cans and highest quality.

BLUE Karo

The standard table syrup. Also for cooking, baking and candy making. Light brown color, delicious flavor—a heavy-bodied syrup.

RED Karo

The Ideal Syrup for every use—for cooking, baking, candy making and preserving. Because of its honey-like appearance many prefer it as a spread for cakes biscuits, breads.

GREEN Karo

Flavored with highest grade real maple sugar. Very moderate in price—absolutely pure. The makers of Karo are the world's largest users of the highest grade maple sugar—over a thousand tons used annually.

© 1921 C.P.R.Co.

Selling Representatives
NATIONAL STARCH CO., H. J. Rorke, Mgr.
902 Swetland Bldg., Cleveland

NEWSPAPER ARCHIVE®

MYSTIC

BIG DOUBLE ATTRACTION TODAY

"Ray's Sunshine Girls Co."

10 PEOPLE 10

BLACKIE BLACKBURN
That Different Comedian.

GRAHAM AND NORTON
Popular Singers of Popular Songs.

JACK AND TOOTS LEROY
Society Entertainers of Class.

TOOTS AND TILLIE
The Clever Sister Team.

KEYSTONE COMEDY QUARTETTE
Real Harmony Singers of Classy and Comedy Songs.

ED. MONROE
Dutch and Character Comedian.

THE SUNSHINE CHORUS
A Chorus of Fast Steppers and Singers.

"THE BLACK SHERIFF"

SPECIAL FEATURE

CLARA KIMBALL YOUNG
In Her Latest Production
"THE FORBIDDEN WOMAN"

Many Wonderous Stage Sets. $24,000 Worth of Exclusive Gowns. A Very Beautiful Story.

A. C. BILLMAN, of Indiana, who says Tanlac is unquestionably the greatest medicine he ever heard of. "It put me back on my feet after I had practically given up all hope of ever being well again," he states.

"Tanlac is unquestionably the greatest medicine I ever heard of After I had practically given up all hope of ever being well again, it put me right back on my feet, and I am feeling one hundred per cent better than I have for twenty years. I have gained ten pounds in weight, and every one says I don't look like the same person.

"For several months I suffered from a serious stomach disorder. I had no appetite and couldn't eat enough to keep up my strength. Very often when I sat down to a meal I would leave the table without touching anything scarcely, as I could not bear the sight of food, much less eat it.

"I was losing in weight and my friends would often ask me: "What is wrong with you? Why are you looking so thin?"

"I also suffered terribly with pains across the small of my back and over my kidneys. It was almost impossible for me to get out of bed in the morning, as my back would pain me so I would almost fall over when I would first stand up in the morning At night my back pained me so it was almost impossible for me to sleep. I would lie first on one side and then on the other, and would roll and toss all night long. I had almost given up and thought maybe my age was against me, as I had taken so many different kinds of medicine without results.

"The first bottle of Tanlac didn't help me much, but I made up my mind to give it a fair trial. After starting on the second bottle I began to feel better. My appetite returned and it just looked like I could hardly wait for meal time to come. In fact, I was hungry all the time.

"My back and kidneys don't bother me any more and I can sleep like a log now. Tanlac has just simply made a new man of me, and any one living in this county can tell you the same thing, as everybody knows me and knows the shape I was in."

The above statement was made recently by A. C. Billman, of Ligonier, Ind. Mr. Billman has lived in Noble county all his life and is a well-known and highly-respected citizen of that county.

Tanlac is sold in Coshocton by Siegrist and Williams and in Warsaw by J. D. Lawson.

SOCIETY

Call Phone 205

Mr. and Mrs. William Albertson and son, William, of Cleveland, spent the week end with Mr. and Mrs. J. R. Albertson, 364 south Tenth-st.

The thankoffering meeting of the Woman's Foreign Missionary society at the Warsaw M. E. church Sunday evening, was well attended despite the bad weather. An interesting program was given and an offering of $24 was taken. It is thot this sum will be increased by belated envelopes being sent in.

The C. I. C class of St. John's Evangelical church meets Thursday evening with Mrs. Fred Dokkenwadel, 340 south Fourth-st, instead of Friday, as had previously been planned.

Walter Darling, who has been the guest of his parents, Mr. and Mrs. Frank Darling, 824 Main-st, for a few days, left Sunday evening for Indianapolis, Ind.

Mrs. Mary Burton 210 north Second-st and Mrs. Russell Strohacker, east Elm-st are the guests of Mrs. George Sandel, Coshocton Route 1, for a few days.

A special meeting of the Philathea class and Woman's Circle of First Baptist church will be held Monday evening at 7.30 o'clock in the church.

Thomas Gray returned to his home in the Gourley building, Main-st, Sunday, after a two weeks business trip to New York City, enroute home, Mr. Gray stopped for a short visit with his niece, Mrs. Wharton Carroll, of Philadelphia, Pa.

Mrs. Willis Trost and small son, Robert, of Newark, arrived Sunday for a visit with Mrs. Trost's parents, Mr. and Mrs John Duffy, 646 Pine-st.

The 90th birthday anniversary of Colonel Albertson was most fittingly celebrated, when Mr. and Mrs. J. R. Albertson entertained at dinner in their home, 364 south Tenth-st, Sunday. The honored guests being a Civil war veteran, the decorative color scheme, red, white and blue was artistically carried out. A large bouquet of sweet peas and clemetis was used on the table where a delicious dinner was served to the following: the guest of honor, Mr. and Mrs. William Albertson and son, William, of Cleveland, Mr. and Mrs. J. J. Grassell and Mrs. Tressa Findlay, of Millersburg, Mr. and Mrs. Lee Jennings, Mrs. Dora Johnson, Mrs. Cassie Board, Miss Myrtle Ellis, Miss Kathryn Shultz, Baxter Johnson and the host and hostess.

Mr. Albertson was presented with two lovely birthday cakes, honoring the occasion.

Mrs. James McMahan, of Hamilton county, is visiting Mrs L. W. Pocock, 321 south Fifth-st and Mrs. Emma Lawrence, of the Standen hotel.

Mrs. Ross Reed and son, Robert, 410 south Fourth-st returned home from Bellaire, where they were called because of the death of Mrs. Reed's father, Robert Johnston.

Robertson's Millinery Opening, Wed., March 9th.

The Loyal Class of men of St. John's Evangelical church will meet for their regular monthly sessian, Thursday evening at 7:30 o'clock in the church parlors.

Miss Carol Simmons, of Hamilton, arrived Sunday for a visit with Mrs. C. H. Glover, Reservior Farm and Mrs. William T. Knight, 304 north Ninth-st.

District 8 of Grace M. E. church meets Monday evening with Mrs. William Conner 148 north Fifteenth-st.

Mrs. C. E Anderson, 332 Mulberry-st, returned home from Pittsburgh, Pa. Saturday, after a several weeks visit with relatives.

Mr. and Mrs. Sherman McNary and children, Grace and Lester, of Ashland, are visiting for a few days at the home of the former's parents, Mr. and Mrs. C. A. McNary, 750 South Lawn-av.

George Retzler, of Akron, returned home Monday after being the guest of Mrs. Nellie Campbell and Miss Mearle Campbell, 211 south Fourth-st, for a few days.

Robertson's Millinery Opening, Wed., March 9th.

Mrs. Merrell Newcomb, of Adams Mills, spent the week end with her sister, Mrs. Clyde Waters, Cavallo.

The Social Circle of First Presbyterian church will hold an all day sewing for local charity, Tuesday, in the church basement. It is hoped there will be a large attendance for this worthy work. Bring along your lunch and enjoy a social time.

District 3 of United Brethren church will meet with Mrs. W. H. Ross 922 Main-st, Tuesday evening.

The regular meeting of the Ladies Guild of Trinity Episcopal church will be held at the home of Mrs. Hugh Rogers, 220 south Sixth-st, Tuesday afternoon, promptly at 2 o'clock.

Mr. and Mrs. O. L. Epting, who have been making an extended visit with Mrs. George Royer, 1145 Kenilworth-av, have left for a trip thru Florida, before returning to their home in Saskatchewan, Canada.

Mrs. Charles Young will be hostess to a meeting of district 1 of the Otterbein sisters, Tuesday evening in her home, 918 Pinest. This is an especially important meeting and a large attendance is desired.

Mrs. James Dalton, of Columbus, arrived Sunday for a short stay with Mr and Mrs. J. E. Owens, 654 Orange-st.

H. J Harris returned Monday to his home in Columbus, after a few days' visit with relatives and friends.

Mrs Henry Middleton and children, Betty, Bernadine and Letha June, have returned to their home, Cambridge-st, after spending the week end with Mrs. Middleton's parents, Mr. and Mrs. Gilbert McKee, of Warsaw.

Alvin Vance, of Columbus, spent the week end with his parents, Mr. and Mrs. Nelson Vance, east Vine-st.

Raymond Royer, of Pittsburgh, Pa., is visiting his parents, Mr. and Mrs. George Royer, 1145 Kenilworth-av, for a few days.

The Girls Busy Bee Food club of Bethlehem township, met Friday evening at the home of Mrs. Gilbert McKee, of Warsaw and elected the following officers for the coming year: president, Miss Myrtle Binning; vice-president, Miss Ethel Neldon; secretary, Miss Florence Waters; treasurer, Miss Mabel Klingler.

Later a social hour was enjoyed by the guests.

Mr. and Mrs. Charles Brink, 731 Elm-st, entertained at dinner Sunday for the pleasure of Mr. and Mrs. Jay Kitchens and daughter, Jean Elizabeth, Mr. and Mrs. Harvey West, Miss Imogene Dawson, Lester Hamilton, E. S. Brink and Harold Brink.

Mrs. Henry Shepler and daughter, Miss Margaret, 243 north Eighth-st, spent the week end in Columbus with their son and brother, Paul Shepler. They were accompanied home by Jean, the small daughter of Mr. and Mrs. Paul Shepler, who will remain here for a visit.

Mr. and Mrs. Edward Crawford, and family, of Canton, who were called to this city because of the death of Charles Pierce, returned to their home Sunday. Mrs. Byron Kendall, of Chicago, Ill., who also attended Mr. Pierce's funeral, accompanied them to Canton and will return to her home the latter part of the week.

WHY HAVE CATARRH?

So Disagreeable to Yourself and All About You.

Catarrh is generally conceded to be a constitutional disease. Therefore it requires a constitutional remedy like Hood's Sarsaparilla which reaches every part of the system by thoroughly purifying and enriching the blood. This medicine removes the cause of the trouble, which if not checked may lead to more serious disease.

In 46 years of use and test Hood's Sarsaparilla has relieved many cases as told by voluntary letters of commendation. Why not get a bottle today and give it a trial? It combines economy and efficiency. Keep Hood's Pills on hand as a family cathartic.

HIGH CLASS MUSICAL COMEDY IS PLEASING PATRONS OF MYSTIC

A new show in the territory, direct from the Hyatt Time. Something new and something different from the usual run of miniature musical comedy; headed by that different comedian "Blackie" Blackburn. The black face work of "Blackie" is said to be more interesting than that of the many black face comedians that come to the Mystic theatre for a three days run. The company comes to Coshocton highly recommended. That is why Mr. Russell is adding it to the big feature picture. Too much cannot be said of the picture and also of the stars featured therein. The "Sunshine Co." carry with them performers that know how to make the sun shine when you are in their rays. The company consists of such stars as "Graham and Norton," popular singers of popular songs. This team is off the Pantages circuit. To hear them sing once is only enticing. Mr. Graham possesses a very rich baritone voice He is one of the singers that makes you feel the real charms of music. Miss Norton also has a beautiful soprano voice, singing those songs that are always pleasing to the ear, they give you a novelty in harmony singing of the finest kind. Jack and Toots LeRoy, society entertainers. Mr. LeRoy, who is the leading man with the company, is one who was picked out of many for this company. His work is always snappy and full of pep, not the leading man who does nothing but pose as the ordinary one does. Mr. LeRoy is of the new school of acting, and a finished performer in every way. Ed. Monroe, the Dutch and Character comedian, is there in every way and is always on hand to supply you with plenty of sunshine. Toots and Tillie, a sister team, is ont that keeps up their part of the program with their clever singing and dancing. The Keystone Comedy Quartet—Real Singers. If you like the harmony singing of quartets and trios you should hear this one. This quartet sings you numbers such as "Perfect Day," "The Rosary," "Just You," and after hearing these songs they give you novelty singing, showing how it is possible for four men to sing four different songs at the same time. They also show you the way of making a Dutch band. If you like harmony you should never fail to hear them.

The play presented by this company tonight is called "The Black Sheriff," which is a bill that is full of good specialties. Now with this bill and these stars why should you not see something out of the run of what you are always seeing This company needs no boosting. After their first appearance you will know it is one that can be appreciated. The bill tomorrow is called "As You Were," a play that is based upon the late war; where you will see the black face men joining the army. After you see this show you will be a booster—not us—seeing is believing.

SYSTEM ON THE FARM

produces greater results with less expense and work; a systematic record of receipts and expenditures gives the exact profits in dollars and cents.

—The simplest and easiest kept record is a checking account with a helpful bank, affording convenience, teaching economy and ease in determining the profits of the year's work.

—Your account is solicited.

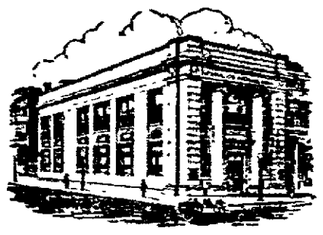

COSHOCTON NATIONAL BANK

FOUR PER CENT ON TIME DEPOSITS

WITNESS FOR DEFENSE

(Continued from Page One)

battle. "Felts," he testified, "apparently rose on his toes looked at his men and gave a little nod. By the time he came back on his heels, he shot Testerman.

C. C. Testerman was mayor of Matewan.

Atwood was subjected to a terrific cross-examination. In it he [illegible] seeing Sid Hatfield, chief of police, taking papers out of the pocket of Albert Felts.

Here, in part, is the story Atwood told on the stand:

"Felts gave Testerman the warrant for Hatfield. Testerman said 'we would give a bond.' Mr. Felts said 'I can't allow you to give any bond, I'll have to take him to Bluefields.'

"The mayor says: 'This is a bogus warrant. We can give you any kind of bonds."

"Mr. Felts remarked the second time: 'I can't allow the chief any bond.'

"Some one in the crowd spoke and said.

"'You won't take him on that warrant. You might as well have it wrote on a ginger cake.'" The crowd laughed.

It was then, according to Atwood that Felts shot the Mayor of Matewan "from his right side."

Atwood swore he stood three feet from Testerman. Sid Hatfield and the other sixteen accused listened with tension to their former fellow prisoner's testimony. His story was simply coherent. His direct examination by J. J. Coniff, of counsel for the defense, was brief. He merely elicitated the "high lights" of the battle story. The courtroom atmosphere became odubly tense when the witness was turned over to ex-Judge John Marcum for cross-examination. Marcum, a veteran at the entangling game, grilled Atwood tenaciously, naggingly, demanding full light on the minutest details. Atwood quoted Felts as saying just before the shooting.

"You're not going to cause me any trouble, are you, Sid?"

To which Hatfield replied, according to the witness:

"Not at all, not a bit."

"The shots that you saw Albert Felts fire—were they the first shots fired that day?" Atwood was asked.

"Yes, sir."

Atwood was asked about the purchase of nine guns in Cincinnati but it developed that this was three months after the battle.

Atwood failed to get nettled. He stuck to every detail of his story. He proved the best witness the defense has had on the stand. When he got thru he walked over to the defendants' benches. All of the accused nodded silent thanks to him. Some shook his hand.

Dan Chambers, whose uncle, two cousins and brother-in-law are among the accused, testified he saw Felts hit Testerman with the first shot of the battle.

Hatfield, the witness swore, did not pull his guns until two shots had been fired.

Tribune Advertising is an Investment—Not an Expense

"CASCARETS" FOR CONSTIPATION

Just think! A pleasant, harmless Cascaret works while you sleep and has your liver active, head clear, stomach sweet and bowels moving as regular as a clock by morning. No griping or inconvenience. 10, 25 or 50 cent boxes. Children love this candy cathartic too.

OPPORTUNITY

KEEP SMILING

This you can easily do at all times if you have HEALTH. If there is anything wrong with any part of your system let

CHIROPRACTIC

Take care of it. If your little baby is sick, weak, puny or not properly developed in some part of the body there must be a CAUSE and nine times out of ten it is found in the spine. Do not wait with the expectation that the "baby" will outlive the weakness; have the spine examined and if necessary adjusted. Many a boy and girl has gone to a premature grave or lingered thru life a miserable cripple when a spinal analysis made in infancy would have detected some weakness which Chiropractic adjustments would have corrected.

READ!

Our baby was born December 5th, 1919. Always been sick, we had different doctors to see her. She gradually became worse—the case was finally diagnosed as decay of the flesh. We changed her food according to the doctor's advice, but she never was able to digest her food—constantly vomiting, ending with severe cramps—unable to sit up due to her weakened condition. In December, 1920, we took her to Dr. Parrish. After the first week's adjustment we noticed a decided change—which prompted us to continue. After two months taking 18 adjustments she was able to digest her food perfectly and we now feel our baby is doing fine. In appreciation of what Dr. Parrish has done for her we give the permission to use this letter in any way that will benefit other parents.

Mr. and Mrs. Claud Parks,
528 Wilson Ave., City.

CONSULTATION FREE

A. B. PARRISH
Chiropractor
Graduate The Palmer School of Chiropractic
"Chiropractic Fountain Head"
Over Home Building & Loan Co.
PHONE 1611

BETTER THAN CALOMEL

Thousands Have Discovered Dr. Edwards' Olive Tablets are a Harmless Substitute

Dr. Edwards' Olive Tablets—the substitute for calomel—are a mild but sure laxative, and their effect on the liver is almost instantaneous. These little olive-colored tablets are th result of Dr. Edwards' determination not to treat liver and bowel complaints with calomel.

The pleasant little tablets do the good that calomel does, but have no bad after effects. They don't injure the teeth like strong liquids or calomel. They take hold of the trouble and quickly correct it. Why cure the liver at the expense of the teeth? Calomel sometimes plays havoc with the gums. So do strong liquids. It is best not to take calomel. Let Dr. Edwards' Olive Tablets take its place.

Headaches, "dullness" and that lazy feeling come from constipation and a disordered liver. Take Dr Edwards' Olive Tablets when you feel "logy" and "heavy." They "clear" clouded brain and "perk up" the spirits. 15c and 30c.

FUN FOR WOMEN TO DIAMOND DYE

Buy "Diamond Dyes," no other kind, then perfect results are guaranteed Each package of "Diamond Dyes" contains simple directions to diamond-dye worn, shabby skirts, waists, dresses, coats, gloves, stockings, sweaters, draperies, coverings, everything, whether wool, silk, linen, cotton or mixed goods, new rich fadeless colors. Druggist has Color Card.

CINDERELLA TONIGHT

Mildred Harris Chaplin in "Old Dad"

Mildred Harris Chaplin in "Old Dad"

Wednesday and Thursday
Special Double Attraction
With
SHIRLEY MASON
In
"Flame Of Youth"
—Also—
"The Wolves Of The Street"

Coming Monday, Tuesday
Norma Talmadge
In
"The Branded Woman"
One Of Her Best Pictures Of The Year.

FOR BURNING ECZEMA

Apply Zemo the Clean, Antiseptic Liquid—Easy to Use—Does Not Stain

Greasy salves and ointments should not be applied if good clear skin is wanted. From any druggist for 35c, or $1.00 for large size, get a bottle of Zemo. When applied as directed it effectively removes eczema, quickly stops itching, and heals skin troubles, also sores, burns, wounds and chafing. It penetrates, cleanses and soothes. Zemo is a clean, dependable and inexpensive, antiseptic liquid. Try it, as we believe nothing you have ever used is as effective and satisfying.

In skin troubles, ordinary soaps are irritating and liable to aggravate the condition. Use Zemo soap. It is antiseptic, soothing and hastens the process of healing.

The E. W. Rose Co., Cleveland, O.

IN BED EIGHT MONTHS

Cause—Change of Life. How Lydia E. Pinkham's Vegetable Compound Got Me Up

Afton, Tenn.—"I want other suffering women to know what Lydia E. Pinkham's Vegetable Compound has done for me. During the Change-of Life I was in bed for eight months and had two good doctors treating me but they did me no good. A friend advised me to take Lydia E. Pinkham's Vegetable Compound, which I did, and in a short time I felt better. I had all kinds of bad spells, but they all left me. Now when I feel weak and nervous I take the Vegetable Compound and it always does me good. I wish all women would try it during the Change of Life for I know it will do them good. If you think it will induce some one to try the Vegetable Compound you may publish this letter."—Mrs. A. Keller, Afton, Tennessee.

Women from forty-five to fifty years of age should take warning from such symptoms as heat flashes, palpitation of the heart, smothering or fainting spells, or spots before the eyes, and prepare their system for this perfectly natural change by taking Lydia E. Pinkham's Vegetable Compound. It has helped many, many women through this trying period, just as it did Mrs. Keller.

Keep Your Blood Pure Nature Will Do the Rest

Did you know that ninety per cent of all human ailments depend upon the condition of your blood?

Nature gives her warnings in various unmistakable ways, so that when the appetite fails, and you become weak and listless and a general run-down condition seems to take possession of the whole body, it is an unfailing sign that impurities will steadily accumulate until your general health will be seriously affected. You should recognize the importance, therefore, of very promptly cleansing out the system, and keeping the blood supply pure and robust.

Get a bottle of S. S. S. at your drugstore to day, and note how promptly it builds up the appetite and gives new strength and vitality. Write for free literature and medical advice to Chief Medical Adviser, 153 Swift Laboratory, Atlanta, Ga.

FIT TO FIGHT

Life's greatest battles are between strength and weakness.

Scott's Emulsion

a high-powered tonic-nutrient, nourishes and fortifies the whole body.

Scott & Bowne, Bloomfield, N. J.

ALSO MAKERS OF
KI-MOIDS
(Tablets or Granules)
FOR INDIGESTION

20-19-sk

To Relieve Colds
To Prevent La Grippe
To Avoid Pneumonia

TAKE IN TIME MORSE'S

LAXA-PIRIN

Different From All Others

Contains **ASPIRIN**

Combined with Time-Proved Remedies and Fine Laxatives

CONTAINS NO QUININE

A TRIAL WILL CONVINCE

25 Cents All Druggists

Make Your Home a Home "The CaloriC Way"

No use paying out extra money to keep up fuel-wasting stoves or any out-of-date pipe furnace when you can have the patented CaloriC Pipeless Furnace—the most efficient and economical heating plant the world has produced. Over 100,000 satisfied users. Guaranteed satisfaction or money back. Prompt, careful installation.

Harry B. Heaton Co.

PIPELESS CALORIC FURNACE

NEWSPAPER ARCHIVE®

Housekeepers!

Don't lose a minute getting acquainted with the most marvelous butter-spread yet produced. A special introductory offer will appear in this paper next Thursday. Good for a few days only.

BREDNUT

You can't tell it from the choicest creamery butter.

Income Tax Facts You Should Know

To the salaried or professional man whose principal source of income is payment for professional services the problem of making out an income tax return is not as great as that presented to the owner of a business. In the case of a merchant, manufacturer, or any business in which production, purchase or sale of merchandise is an income-producing factor, inventories are necessary at the beginning of each fiscal or calendar year, according to the taxpayers method of accounting. The fiscal year is an accounting period of 12 months ending on the last day of any month other than December. Taxpayers who keep their books on a fiscal-year basis are required to make their returns on that basis.

The inventory should include raw material and supplies on hand that have been acquired for sale or use in production, together with all finished or partly finished goods. It should include merchandise sold but not billed to the customer at the date of inventory and any goods out upon consignment unless such goods have been included in the sales for the taxable year It should also include merchandise purchased tho not actually received to which title has passed to the purchaser.

COST OR MARKET

Inventories may be taken either on the basis of cost or cost or market value, whichever is lower In the case of a merchant "cost" means the invoice prices less trade or other discounts, excepting strictly cash discounts approximating a fair rate of interest, which may be deducted or not at the option of the taxpayer providing a consistent course is followed

To the net invoice price should be added the cost of transportation and other necessary charges incurred in acquiring possession of the goods

In the case of a manufacturer "cost" means the cost of raw materials and supplies, expenditures for labor and indirect costs incident to production, including a reasonable proportion of management expenses, but not including any cost of selling or securing return on capital

"Market" means the current bid price prevailing at the date of the inventory for the particular merchandise. The burden of proof as to the correctness of the price rests upon the taxpayer in each case If the "cost or market" basis is used, each class of goods must be itemized and the cost or market price of each shown separately The value of each item in the inventory may be measured by cost or market, whichever is lower An entire stock may not be inventoried at cost and also at market price, and the lower of the two inventories used.

No special system of accounts is prescribed by the Bureau of Internal Revenue, but the books must show in detail inventories, purchases, sales, capital, investments, and similar items required in making up an income tax return. The inventory, which can not be taken without some form of accounts, is the compass of a business. Without it the direction in which the business is heading, either for success or failure, can not be determined.

TAXABLE INCOME

In the making of an income tax return for the year 1920, taxpayers of every class, business and professional man, wage earners, and farmers, should present to themselves for consideration the following questions:

Did you receive any interest on bank deposits?

Have you any property from which you receive rent?

Did you receive any income in the form of dividend or interest from stocks or bonds?

Did you receive any bonuses during the year?

Did you make any profit on the sale of stocks, bonds, etc ?

Did you act as a broker in any transaction from which you received commissions?

Are you interested in any partnership or other firm from which you receive any income?

Have you any income from royalties or patents?

Have you any minor children who are working?

Have you control of the earnings of such children? If so, the amount must be included in the return of income.

Has your wife any income from any source whatsoever? If so, it must be included in your return or reported in a separate return of income.

Did you receive any directors' fees or trustees' fees in the course of the year?

Do you hold any office in a benefit society from which you receive income?

Answers to all of these questions are necessary to determine whether a taxpayer has a net income sufficiently large to require that he file a return. If single or if married and not living with wife, and his income for 1920 was $1,000 or more he must make a return regardless of whether his income is nontaxable by reason of his exemptions for dependents, or as the head of a family If married and living with wife, and his income was less than $2,000, he need not make a return

In the year 1918 the deaths of sixty centenarians were registered in England and Wales Eighteen were men, forty two were women

FRENCH GIRL SETS WORLD'S RECORD FOR HIGH JUMP

Mlle. Elise Constant.

Mlle. Elise Constant, sixteen-year-old French girl, holds he world's record for the standing high jump for feminine athletes. She has cleared the bar at 4 feet 8 inches.

ASPIRIN

Name "Bayer" on Genuine

BAYER M.D.

Take no chances with substitutes! Unless you see the name "Bayer" on package or on tablets you are not getting genuine Aspirin prescribed by physicians for twenty-one years and proved safe by millions. Take Aspirin only as told in the Bayer package for Colds, Headache, Neuralgia, Rheumatism, Earache, Toothache, Lumbago and for Pain. Handy tin boxes of twelve Bayer Tablets of Aspirin cost few cents. Druggists also sell larger packages. Aspirin is the trade mark of Bayer Manufacture of Monoaceticacidester of Salicylicacid.

WAR DEPARTMENT CANNED MEATS

From Grand-pa down to "Buster," these delicious meats are thoroughly enjoyed by the whole family and, like Oliver Twist, they *ask for more.*

Mother appreciates these meats most of all; because they are convenient to handle;—they are easily and quickly prepared;—there is no waste; and she can keep a quantity on hand for emergencies.

She knows too, that Uncle Sam's guarantee of purity is behind every can and that she pays less than pre-war prices for this nourishing canned corned beef and corned beef hash.

Insist on *your* dealer getting you a supply of this wholesome food. There's a legitimate profit in the sale for him (wholesale prices listed below) and a considerable saving for *you.*

THE WHOLESALE PRICES

are printed below. They will give you some idea of what you will save on your purchases.

CORNED BEEF HASH	CORNED BEEF
1 lb. cans, 15c per can	No. 1 cans, 15c per can
3 lb. cans, 30c per can	No. 2 cans, 27c per can
	1 lb. cans, 18c. per can
	6 lb. cans, $1.00 per can

TABLE OF DISCOUNTS

Discounts to apply on all purchases of surplus canned meats on and after November 15, 1920, are as follows:

$ 250 to $1,000	net
1,001 to 2,500	5 per cent
2,501 to 4,000	10 per cent
4,001 and over	20 per cent

The Government will pay freight on carload lots to any point in the United States located more than twenty miles from shipping point.

CUMULATIVE PURCHASES COUNT

When purchases reach $50,001, 24% net to prevail: when purchases reach $100,001, 28% net to prevail; when purchases reach $500,001, 32% net to prevail; when purchases reach $1,000,001 and over, 35% net to prevail.

MINIMUM ORDER ACCEPTED, $250

C-22

Buy It by the Case

Dealers' orders should be sent to Depot Quartermaster at the following addresses:

Brooklyn, N. Y., 59th St and First Ave.
Boston, Mass., Army Supply Base.
Chicago, Ill., 1819 W. 39th St.
Atlanta, Ga., Transportation Bldg.
San Antonio, Tex.
San Francisco, Calif.

SURPLUS PROPERTY BRANCH
Office of the Quartermaster General, Munitions Bldg.
Washington D. C.

WAR DEPARTMENT CANNED MEATS

Let Us Search Your Eyes For Defective Vision
HUSTON
Optometrist and Optician
Cor. Main and Sixth. Phone 87.

150 lb.
POTATOES $2.50
BUTLER'S GROCERY
Cooperdale, Ohio.

—The pleasure of always having fresh, neatly pressed garments, ready for instant wear, which our Dry Cleaning and Pressing service affords, is still further enchanced by the very satisfactory work which we at all times deliver, and by our prompt and reliable attention to your orders.

The Eureka Laundry Co.

We do not guess what Lenses your eyes need. We know. Thirty-five years' experience in Coshocton in fitting and adjusting Glasses.

=CASCO=
Kills Colds and "Flu" Germs
Or Your Money Back
30 Tablets 25 Cents
AT ALL GOOD DRUG STORES

MONEY

We loan money any place in the county and solicit business from farmers and citizens residing in neighboring towns and villages. Coshocton County Finance Co, 169 south Sixth st. Phone 709.

A Good Place to Buy
CLOTHING
For Men and Boys
B. C. SENTER
"A Little Further Down But It Pays to Walk."

ALARM CLOCKS
$2 to $8
Bert W. Klein
"The Reliable Jeweler"
Columbia Grafonolas and Records.

PILES TREATED BY NON-SURGICAL METHODS

Rectal diseases oftimes develope into a Rectal Cancer To delay treatment is dangerous. Don't continue to suffer—others have obtained absolute relief—so can you.

Send for Free Booklet on Rectal Diseases.

DR. L. M. ROSS
165½ N High St. Columbus, Ohio.
Please mention this paper.

SAGE TEA TURNS GRAY HAIR DARK

It's Grandmother's Recipe to Bring Back Color and Lustre to Hair.

That beautiful, even shade of dark, glossy hair can only be had by brewing a mixture of Sage Tea and Sulphur. Your hair is your charm It makes or mars the face When it fades, turns gray or streaked just an application or two of Sage and Sulphur enhances its appearance a hundredfold

Don't bother to prepare the mixture, you can get this famous old recipe improved by the addition of other ingredients at a small cost, all ready for use. It is called Wyeth's Sage and Sulphur Compound This can always be depended upon to bring back the natural color and lustre of your hair

Everybody uses "Wyeth's" Sage and Sulphur Compound now because it darkens so naturally and evenly that nobody can tell it has been applied You simply dampen a sponge or soft brush with it and draw this through the hair, taking one small strand at a time, by morning the gray hair has disappeared and after another application it becomes beautifully dark and appears glossy and lustrous.

REPUBLIC
Yellow Chassis
1 TON, 1½ TON, 2½ AND 3½ TON
M. C. WOODS
WEST LAFAYETTE, O.

EDITOR MAY BE AMBASSADOR TO BRITISH EMPIRE

Col. George Harvey.

Col. George Harvey, editor of the North American Review and Harvey's Weekly, has been offered the post of U. S. ambassador to Great Britain by President Harding, it is said.

WOODROW WILSON PRIVATE CITIZEN HAS SOUND SLEEP

WASHINGTON, Mar. 5.—Woodrow Wilson, citizen, had a restful night and was up early today. He suffered no ill effects from the strenuous efforts of the inaugural ceremony yesterday, Dr. Cary T. Grayson, his physician announced.

Mr. Wilson spent the day aiding in the arrangement of furniture in his new home and in reading the hundreds of telegrams that poured in from his admirers.

RED PEPPER FOR RHEUMATIC PAIN

Concentrated Heat Penetrates Instantly and Brings Quickest Relief Known

Rheumatism, lumbago, neuritis, backache, stiff neck, sore muscles, strains, aching joints. When you are suffering so you can hardly get around just try "Red Pepper Rub" and you will have the quickest relief known.

Nothing has such concentrated, penetrating heat as red peppers. Instant relief. Just as soon as you apply Red Pepper Rub you feel the tingling heat. In three minutes, it warms the sore spot through and through. Frees the blood circulation, breaks up the congestion—and pain is gone.

Rowles Red Pepper Rub, made from red peppers, costs little at any drug store. Get a jar at once. Almost instant relief awaits you. Use it for colds in chest. No matter what you have used for pain and congestion, don't fail to try Red Pepper Rub.

Girls! Girls!! Save Your Hair With Cuticura

Soap and Ointment to Clear Dandruff and Itching. 25c each. Samples free of Cuticura, Dept. L Malden, Mass

J.E. FOSTER
The Man Who Sells Life Insurance

Senreco

The double-service tooth paste, keeps teeth clean AND GUMS HEALTHY.

Keeping the gums healthy and the mouth sweet is very important to health; more teeth are lost through the loosening of the tissue that holds the teeth in place than from decay.

Dental science to-day demands that a tooth paste must keep the gums healthy as well as clean the teeth.

Senreco was formulated to meet this requirement. Hundreds of dentists are prescribing and using Senreco because they have found that it does measure up to that standard.

SENRECO IS A WONDERFUL CLEANSER.

In addition to its remedial properties Senreco is a wonderful cleanser; acts directly on the mucin film, the basis of tartar; leaves the mouth cool and clean-feeling. As some one has expressed it—Senreco gives one a new idea on mouth cleanliness.

Get a tube to-day at your druggists or toilet counter—enjoy the healthy, cleanly feeling its use gives your mouth and gums. Notice how brilliantly white Senreco makes your teeth. It performs this two-fold service for you and yet costs no more than the ordinary, old-fashioned tooth paste that simply cleans the teeth and leaves a pleasant taste—.

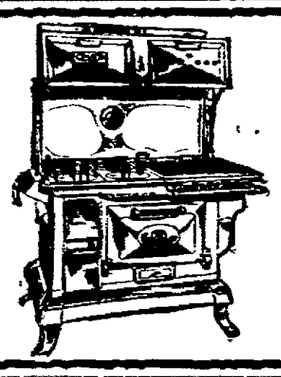

Why not give your wife the best there is. Combination Coal and Gas Stove, four holes for coal and four holes for gas. Use all eight holes at the same time. Cook with gas, or cook with coal. Nothing to change, nothing to get out of order. Perfect satisfaction.

Specially Priced at $135

CENTRAL HDWE. COMPANY
Main and Sixth

J. W. CASSINGHAM, President
GEO. W. CASSINGHAM, Vice President
C. H. MAGRUDER, Cashier

JUST A WORD

to people who have idle money not earning interest.

—This bank issues Certificates of Deposit bearing 4% Interest from date of depositing funds—thus offering not only an equitable interest rate, but assuring Safety for your funds.

—Why not have your reserve fund account with this bank?

OUR RESOURCES — — — $2,100,000.00

The Commercial National Bank

C. R. SPECKMAN, Ass't Cashier
RUDOLPH EHRICH, Ass't Cashier
WALTER J. BIEBER, Teller

CARTON'S
THE BEST PLACE TO BUY SHOES
CARTON'S
"None But Good Shoes"

Complete Stock of
DEXTER Double Tub Electric Washing Machines.
Gray Hdwe. Co.

PAINTS
OF ALL KINDS

Our line is now complete. Bring your paint troubles to us. We gladly suggest and help you to get what you want.

STEVENSON'S STORE

NEWSPAPER ARCHIVE® NEWSPAPER ARCHIVE®

THE COSHOCTON TRIBUNE AND TIMES-AGE

CLASSIFIED ADVERTISING

Rates Effective Feb. 1st, 1920

CASH WITH ORDER

Minimum charge 25 cents for 25 words or less, two insertions. Additional words one cent each. The same advertisement in display type double the above.

LOST AND FOUND

LOST—Orange colored cat. Reward if returned to Edgar Marshall, 330 Hamilton-av, phone 521.

LOST, STRAYED OR STOLEN—Black and white male collie; tag number 762. Please notify Lewis Richard, Nellie, Ohio, Route 2.

LOST—Lady's purse, Sunday noon, on Hamilton-av. Finder please return 322 Hamilton-av or phone 1530.

LOST—Cap for gas tank, on Dodge touring car; reward if brot to Public Service Station, cor. Fifth and Chestnut-st.

FEMALE HELP WANTED

WOMEN WANTED to crochet; no canvassing; stamped, addressed envelope for particulars. Crochet Art Parlor, 517 Lycoming-st, Williamsport, Pa.

WANTED—Thoroly experienced saleswomen in selling suits, coats, dresses and waists; only those with experience need apply; to those who are capable we offer good salaries and commissions; state salary expected, experience and when you can report in first letter. The A. E. Starr Co., Zanesville, O.

WANTED—Lady clerk. Apply at once, Yellow Front, cor. Sixth and Main-sts.

WANTED—Girl for general housework; steady position for competent party. Inquire 223 south Fourth-st.

WANTED—Girl to work at Grand Confectionery.

Surgeon Is Called On Dennison Case

Dr. Jesse McClain was called to Dennison Sunday evening to perform an operation upon a patient at the Dennison hospital.

WANTED
500 CUSTOMERS
11th Street Cash Meat Market
Pay Cash—Pay Less
We Deliver. Phone 1524.

We Deliver Coal
In 25 Bushel Lots
ABEL COAL CO.

FIRST CLASS USED CARS—REASONABLE PRICES
COSHOCTON BUICK CO.

List Your Property
Notify us at once if you will sell. Remember it will cost you nothing unless your property is sold
MIZER
Blake V. Mizer & Co.
Phone 1186 Selby Bldg.
Real Estate and Loan Brokers

MALE HELP WANTED

WANTED—Experienced shoe clerk for Saturday only. Apply Minces Underselling Store, Main-st.

GOVERNMENT needs railway mail clerks; salary $133 to $192 month; traveling expenses paid; examination announced soon. Write for free specimen questions. Columbus Institute, Columbus, Ohio.

WANTED—Men or women to operate cash cream stations in every town in Coshocton-co. Write the Western Ohio Creamery Co., Greenville, Ohio.

WANTED—Reliable tenant with team to do general farming on shares; house, garden, horse and cow pasture furnished. Herman Scheetz, Fresno Route 4.

WANTED—A salesman; for goodness sake don't fret and worry; if you do not love your job, get a better one; if out of work, hire out to yourself, be your own boss; take a limited territory, usually one county, build a permanent repeating business; make $40 to $90 a week representing old established house; sell teas, coffees, groceries, household supplies and paints direct to the consumer; some of our men are doing better than above figures; you risk no capital; sure, it takes work, but you can look back with pride and satisfaction upon results obtained; an honest and upright man only will be considered; take one minute now, write The E. C. Harley Company, 1016 east Third-st, Dayton, Ohio.

WANTED—TO BUY OR RENT

WANTED—Secondhand set of trap drums; will buy if price is right. See Leon Loos, 353 north Tenth-st, or call 1240-B.

WANTED—Cattle, hogs, sheep and veal calves for Saturday, March 12. Phone 99-B. C. B. Gaines.

WANTED—Farm; will consider farm from 20 to 100 acres; would like enough coal for home use; give full information and lowest cash price in first letter. P. P. Breman, Coshocton, Ohio.

SMALL FARM—Send at once particulars of farm from 3 to 30 acres. Want a comfortable home for trucking or poultry. L. A. Brisack, Coshocton, Ohio.

WANTED, TO RENT—House, by Apr. 1. Call phone 253. Edgar E. Bessl.

WANTED, TO RENT—A modern five or six room house. Inquire G. C. Musgrove, phone 1567.

FOR RENT—Large front room; centrally located; modern. Mrs. Daniel D. Boyd, 127 Park-av, phone 213.

FOR RENT—One room house. Inquire 242 north Second-st.

FOR RENT—Three room flat with bath. Inquire at 245 Main-st.

LIVE STOCK AND PRODUCE

FOR SALE—Fine pair of sorrels; gelding and mare; sound; five years old; 2900 down pullers; well mated. W. J. Calhoun & Son, Isleta, O., phone Plainfield.

WANTED TO BUY—Your good fat butcher cattle, veal calves and dressed hogs. Tooker & Cox, phone 159.

FOR SALE—One grade Jersey cow, five years old; will be fresh March 16. Chas. E. Jones, Route No. 4.

ROOMS AND BOARDING

FOR RENT—Two sleeping rooms. Inquire 148 south Second-st. Phone 161.

SPECIALS FOR ONE WEEK AT THE
ARCADE MEAT MARKET

Round Steak, lb.	25c
Chuck Steak, lb.	15c
Chuck Roast, lb.	15c
Rib Roast, lb.	15c
Hamburg, lb.	18c
Fresh Pigs Feet, doz.	50c

1002 Main St. Phone 33.
"We Deliver."

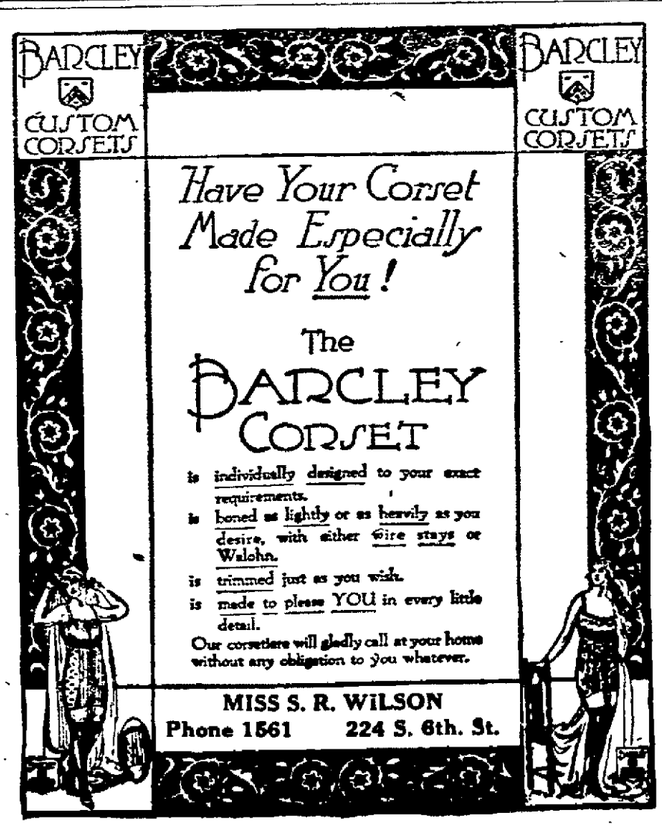

AUTOMOBILES AND ACCESSORIES

FOR SALE—1917 Oakland touring car. Call at C. F. Chaney's garage, south Third-st.

FOR SALE—Buick 4-cylinder, model D-35, 1917; in A-1 mechanical condition; tires in good shape; priced to sell; for demonstration call 474. Smith Auto & Supply Co.

WHITE ROSE GASOLINE 27c per gallon. 130 south Third-st, Chas. F. Chaney. Phone 747. I also have the agency for "Oakland" and "Columbia" cars.

FOR SALE—If you are in need of a spare tire, call at our office; we have a few spare tires left 30x3 $6.90; 30x3½ $7.90 and a few other sizes. Master Production Corporation, located with Singer Sewing Machine Co., 117 south Sixth-st, R. W. Case, manager, phone 43.

FOR YOUR TAXI SERVICE call Chaney Sales Co. day or night. Phone 747.

YELLOW FRONT GARAGE—Cars washed and repair work neatly done; prompt service given to taxi and delivery trucks. Rear of postoffice. Easterday & Son.

FOR SALE—Ford truck; in first class condition; 1919 model; also roadster for sale. $250; just been overhauled. 423 south Tenth-st, or inquire at Tribune office.

MISCELLANEOUS FOR SALE

FOR SALE—One cistern chain pump; one 9x9½ ft. rug, velvet Brussels; one incubator; one coal stove, heater; one gas stove and one single bed. Inquire 112 north Eleventh-st.

FOR SALE—White reed baby carriage; in good condition. Mrs. Clyde Barringer, 940 Chestnut-st.

FOR SALE—Empire Jr. nine-hoe grain and fertilizer drill; good as new; price $100. F. M. Wright, Trinway, Ohio, Route 1.

FOR SALE—Delivery wagon, with top; in good condition; also good road mare, nine years old, and harness. Inquire 1440 Orchard-st.

FOR SALE—Excelsior motorcycle, 1918 model, three-speed, twin cylinder. Inquire Chaney's garage, Third-st.

FOR SALE—White Wyandottes, they weigh, lay and pay; have good shape and color; from selected prize winning stock; eggs $1.50 per 15; baby chicks 20c each; cockerels at reasonable prices. Mrs. G. J. McKee, Warsaw, O., Route 1.

FOR SALE—Hatching eggs from heavy laying strain of Single Comb White Leghorns and Rhode Island Reds; $1.50 per 15, from special mating pen, and $1.00 for range stock. Frank Ingham, Coshocton Route 4.

COAL—Lump coal 12c. Morrow & Payne bank on Reamer farm, one mile north of Canal Lewisville.

SHOES—Solid leather work shoes, heavy weight bluchers in black or brown, $4.50; lighter weight in elk style, black or brown $3.75, all sizes always on hand. Cantwell Shoe Co.

BOWLING

The Gang tenpin triumphed over the Pope-Gosser in a three game set on the Pastime alleys Friday night, winning all three games handily.

The score:

GANG				
J. Brown	142	130	155	427
Pfous	146	182	192	520
Westfall	163	143	160	466
Zugschwert	191	148	188	527
	854	794	862	2510

POPE-GOSSER				
Bookles	157	134	147	429
L. Hall	148	152	129	438
Lane	148	152	129	429
Hall	115	155	131	401
R. Davis	168	149	145	462
	781	775	721	2277

Fred Abbott rolled high tenpin score last week on the Pastime alleys. His score was 244. Snell had high mark in quintet was 93.

MONEY

Let us solve your financial problems. We will loan you the money to meet your pressing obligations. You pay us when and as it's convenient. Strictly confidential. Coshocton County Finance Co., 109 south Sixth-st. Phone 709.

APPOINTMENT OF ADMINISTRATOR

Estate of William A. Russell, deceased.

Notice is hereby given that H. A. Sicker has been appointed and qualified as administrator of the estate of William A. Russell deceased, late of Coshocton county, Ohio.

MILO C. ELY.
Feb 21 28 Mar 7 Probate Judge.

ATTENTION AUTO OWNERS

Why not have your car looked over before the rush season is on? We can give you much better service now when we are not so busy. Come in and let us give you an estimate on the cost of your job. You may rest assured that your work will be done by men who know how.

W. M. KNOFF & SONS
Cleveland Six Dealers
Phone 495 319 South Seventh

FOR SALE OR RENT

A GOOD BUY

FOR SALE—Six room house on north Ninth-st; lot 80x260 ft.; bath, gas and finished floors. Inquire John Hall, 924 Orchard-st, phone 954-A.

FOR SALE—Modern six-room house; bath, electric light and hot water heat; good basement; fine location. S. M. Snyder, real estate.

FARM FOR SALE

38½ acres, level, 2½ miles west of Newcomerstown on state road; good house with furnace; new barn, other outbuildings; orchard; ½ mile to school and church; fine location. Inquire or write to John S. Harstine, Newcomerstown, Star Route.

FARM WANTED—Twenty to eighty acres, with ordinary buildings, located in eastern half of Coshocton-co; give exact location and cash price in your reply. Address S. R., care The Tribune.

FARMS FOR SALE

45 acres, all underlaid with good coal; good six room house; barn, size about 22x40; if you are a coal man it will pay you to look at this farm.

193 acres, located in Lafayette-tp, ten room house, two barns, 36x50 and 30x30; new corn crib; this farm is priced so you can make some money.

100 acres, about 50 acres tiled; fine pasture farm; no house; small stable and wheat bins; located in southwest part of Lafayette-tp.

210 acres about 80 acres level, rest rolling 1½ mi. of Plainfield, Ohio, four mi. from West Lafayette, Ohio; no house; price $8000.

75 acres on paved road between West Lafayette, Ohio, and Coshocton, Ohio, possession in a few days after purchase; this is all good farming land; new barn; no dwelling.

55 acres ½ mi. east of West Lafayette, Ohio; this is what we call A-No. 1 farming land; good six room house; good barn, 36x40 ft.; good chicken house, corn crib and granary; if you are looking for a farm, look at this one before you buy.

96 acres, just a few minutes' walk to West Lafayette; good house; good barn and the land is in the best of condition.

50 acres river bottom land; this land will produce; has been well taken care of; $150 per acre.

15 acres on paved road between Coshocton and West Lafayette; no buildings; this certainly is a fine place to build a fine home and do a little farming.

94 acres in Linton-tp; six room house, two barns, 16x20 and 40x50; chicken house 20x20; fences good; water in every field.

When in the market for a farm call on us and we will gladly show you what we have.

R. A. M'CLURE & SON
West Lafayette, Ohio

FARMS FOR SALE

No. 1.—168 acre, fine eight room house, good barn, all kinds of outbuildings, lots of fruit, abundance of coal; 2½ miles from West Lafayette, four miles from Coshocton, rural route; well watered; in fine condition.

No. 2—178 acres, fair house, one of the best barns in the township; all kinds of out-buildings; 80 acres level land, and fine corn land, balance the best of pasture land; two fine orchards; abundance of coal; this farm is a money maker; located two miles west of Newcomerstown.

No. 3—65 acres; fine seven room brick house, fine barn, good stock scales; all kinds of out-buildings; fine land, good tenant house; fine orchard; located one-eighth of a mile of Plainfield; good high school within 300 yards of the house; fine location.

No. 4—140 acres; fine seven room house, fine barn, all kinds of out-buildings; plenty of gas; feed grinder, separator, washing machine; all kinds of conveniences; gas in all parts of the house; also eight producing oil wells; no wood to cut, no coal to haul; 1½ miles from Otsego; land in the best of condition; this is the most convenient up to date farm in Monroe-tp, Muskingum-co.

No. 5—A fine small farm of 27 acres; well located two miles east of West Lafayette; has horse barn, spare barn; lots of all kinds of fruit; good well and spring water; seven acres of wheat goes with the farm; a very productive little farm; possession on or before April 1, 1921; this is a dandy little home; price $3200.

No. 6—A fine seven room house, cellar, well and cistern; electric lights, gas, 16 town lots; extra large lots; beauties, level; just out of the incorporation; if you want something nice, come and look it over soon; price $5000; possession at once; this house and lots can't be beat.

No. 7—A farm of 42 acres, fine seven room bungalo, good barn; fine orchard, fine level land; in good condition; located 2½ miles from Newcomerstown, four miles east of West Lafayette; this is a dandy little farm.

No. 8.—A farm of 168 acres, fine 8 roomed house, good barn, all kinds of out buildings, abundance of fruit, abundance of fine coal, all kinds of fruit, well watered. A general purpose farm. Possession at once.

No. 9.—A farm of 216 acres, fine house, well located, 2½ miles from West Lafayette on good road, abundance of coal and timber. Possession at once. Price $10,000. This farm will be sold soon.

No. 10.—A 7-roomed house and 2 lots furnace, well on the porch, cistern, fruit. This is one of the nicest houses and location that can be found. 1 mile east of West Lafayette. Possession at once.

No. 11.—A farm of 200 acres, fine house, one of the best barns in the county, nearly all level land, fine corn farm, all kinds of conveniences, 4 miles north of Coshocton. This is a fine farm, well located and up-to-date in every respect.

If you wish to locate in West Lafayette I can suit almost any person wanting property in West Lafayette. Have 50 town lots for sale. Have many farms not in this list for sale. Call by phone, write or call on

ROBERT KIRK
AGENT WEST LAFAYETTE, O.

FOR SALE OR RENT

THIS
YOUR OPPORTUNITY

To buy one of Fourth-st's pretty homes; let us tell you about it. McConnell & Karr, agents.

SPECIAL BARGAIN—Five room house, water, gas, bath; all newly painted and finished; laundry in cellar; on paved street; a bargain at $2700. C. F. Clark.

$2666.66 2-3 WILL BUY

On Fifteenth-st, near the pottery, a nice six room home; nearly modern; this sounds well, don't it? It will look better. McConnell & Karr, agents.

SPECIAL BARGAIN—Seven room house; modern in every way; good location; large cement cellar; furnace; fine fixtures of all kinds; hardwood finish down stairs; cannot be built for $6000; if interested come quick, as it will not stay long. C. F. Clark.

BECOME WISER DEAL WITH MIZER
TRADE MARK REGISTERED

THIRD ST.—Five rooms, bath, gas, electricity, furnace. Only $2200.

JUST AT THE EDGE OF TOWN—Five large rooms, pantry, large lot. Only $1250.

THIRD ST.—A home that will appeal to the most critical. Complete in every way, just like new. Good lot garage. Here is that ideal home you have been hunting for so long.

TENTH ST.—A cozy five roomed home, has finished floors, bath, large lot, garage. Only $3100.

CHESTNUT ST.—Brick, nine rooms, bath, gas, electricity, beautiful cherry, oak and walnut wood work, large lot, close in. Location like this rarely for sale. An opportunity to have large gardens, three lots, with splendid home, eight rooms, bath, gas, electricity, hardwood floors, hot water heating system. Investigate.

ELM ST.—Dandy arranged five room home, gas, water in the house, with two large lots. Only $2300.

JOHN ST.—Comfortable home, finished floors, large lot, barn $2000. Small payment down balance like rent.

SEVENTH ST.—Six rooms, gas, electricity, inside toilet, garage. $3000.

CHESTNUT ST.—Five rooms, bath, gas, electricity, large lot. Only $1650.

FIFTEENTH ST.—Dandy home of eight rooms, bath, three porches, gas, finished floors, in splendid condition out side and in, large lot. See it.

TENTH ST.—Six rooms, dandy home, gas, furnace, large lot, stable, only $3000. In splendid condition.

KENILWORTH AVE.—Seven rooms, bath, gas, electricity, furnace, laundry, large lot garage.

SYCAMORE ST.—You must see this ideal home, prettily decorated interior, with dandy grates and large porch, with excellent view. A bargain if sold soon.

WILSON AVE.—Eight rooms, inside toilet, in splendid condition. Good lot. $3300.

PINE ST.—Dandy five room home, gas, finished floors, in good condition outside and in. Splendid investment, now renting at $17 per month. Only $2000. Small payment down balance like rent.

ADAMS ST.—Five large rooms, bath, gas. Can be bought with small payment down and balance like rent. Only $2100.

MAIN ST.—Ideal location, close in, newly painted and in splendid condition, large lot, garage for four cars. A location rarely for sale. Investigate.

WILSON AVE.—An unusual home at the price of only $2500. Six rooms, pantry, gas, electricity, large lot, with fruit, poultry house.

TENTH ST.—Eight room home, gas, finished floors, large lot. $2500.

ORANGE ST.—Close in, six rooms, bath, gas, finished floors. Only $3400.

WALNUT ST.—Six rooms, bath, gas, finished floors, ideal location.

THIRD ST.—A mighty good proposition for you to have an investment and yet have a splendid place to make your home. Investigate.

CAMBRIDGE ROAD—Seven rooms, bath, gas, electricity, furnace, laundry, large lot. A dandy home in a splendid neighborhood.

CANAL LEWISVILLE—Lot 160x200, seven room home, also barn. Only $800.

SECOND ST.—Seven rooms, gas, finished floor, large lot. $2000.

If you cannot find what you are looking for in this list, phone us or call at our office and talk it over; we have others just as good in all parts of the city that will sell on small payment down, balance like rent; better see us before purchasing anything in real estate.

BLAKE V. MIZER & CO.
Phone 1186
Real Estate and Loans Selby Bldg.

Improves Following Serious Operation

Kennon McClain, 1106 Walnut-st, who underwent appendectomy at the City hospital last Saturday, was reported Monday morning to be getting along nicely.

Basketball Game

The Roscoe Bulldogs are to play the local White Diamond basketball aggregation on the Roscoe town hall gym floor Tuesday evening. The game is expected to be a fast affair. The local White Diamonds are composed of fast basketball "tossers."

SPECIAL NOTICES

NOTICE

Wool growers of Washington-tp meet at Grange hall Saturday, March 12, at 1 p. m.; election of officers.

NOTICE—I will not be responsible for any debts contracted by my wife from this date on. Clyde Stone, city.

NOTICE—I will not be responsible for any debts contracted by my wife, Ferrie Touvell. Sherman Touvell.

NOTICE—Party who took my two log chains and two monkey wrenches and lumber clamp about one month ago is known now and if returned by Saturday, March 12 there will be no further trouble. Clyde McCormick, Fresno Route 2.

RUGS! RUGS! RUGS!

WANTED—The public to know that I weave rag rugs and carpet, will guarantee all of our work; prices reasonable; call and deliver orders. Phone 687 or call 666 Pine-st. Herman Hultz.

MEN—Learn barber trade; wonderful demand and wages; positions waiting; write today. Moler Barber College, 341 west Fifth-st, Cincinnati, O.

STOP, LOOK, LISTEN—We mend umbrellas as good as new; also will make new one if ordered; give us a trial. Henry Bedell shoe shop, south Seventh-st, phone 1661.

WANTED—Everyone to know we roast coffee daily. Try a pound and see the difference. We also roast Jumbo peanuts every day. Coshocton Grocery.

PUBLIC SALE

PUBLIC SALE—At late home of Wm. Myers, ½ mile south of Metham, Saturday, March 12, 1921, at 12 sharp: Bay mare, weight 1300 lbs., sorrel road mare, Jersey cow, calf by side, Jersey-Guernsey cow, calf by side, Jersey cow, fresh March 20, Durham-Jersey cow, fresh August 15, long yearling heifer, buggy, road wagon, farm wagon, sulky hay rake, hay tedder, McCormick mowing machine, Osborne hay loader, Osborn side delivery rake, extra good, hay ladders, plain drill, two-horse cultivator, Imp. breaking plow, hillside plow, double shovel plow, single shovel plow, one-horse harrow, double-A harrow, two-horse sled, scraper, fanning mill, corn sheller, 20-ft. suction hose, set double work harness, three sets single buggy harness, seed sower, straw knife, set stilliards, small platform scales, hand corn planters, fodder tyer, wheel barrow, 50 in. circle saw, gummer, post hole diggers, tile scoop, scoop shovel, ditching spade, long handle shovels, sledges, cant hook, cross cut saw, buck saw, iron wedges; iron kettles, five tons timothy hay, two heating stoves, Home Comfort ranges, kitchen table, kitchen cabinet, cupboard, six kitchen chairs, 50 gallons vinegar, churn, meat barrel, Dairy Maid cream separator, 30 R. I. hens, other articles; terms made known on day of sale. W. P. Myers, executor; N. W. Barrett, auctioneer.

PUBLIC SALE—One-fourth mile east of West Lafayette, O., Saturday, March 12, 1921: I, the undersigned, will offer for sale at public auction the following described property: one cow five years old, due to calf September 1; one cow five years old, fresh in six weeks; one Shorthorn heifer 18 months old, one registered Poland China sow, bred to registered Poland China boar, due to farrow April 15, one registered Chester White sow due to farrow May 1, eight shoats, weight 100 lbs.; one new Troy wagon, one buggy, one double set surrey harness, two sets of single harness, one set new, one set of scales, one corn sheller, one sliding table wood saw, one tank heater, one hog feeder, one new hog crate, one DeLaval cream separator No. 10 late model and good as new, three bu. clean timothy seed, 50 bu. corn in crib, hay in mow, household goods and other articles too numerous to mention; terms, all sums of $5 or less cash, over $5 credit of six months will be allowed with two approved securities; sale to begin at 1 o'clock p. m. Lakin Bluck, John M. Kirk, auctioneer.

PUBLIC SALE—I, the undersigned, will offer at public sale at the residence of Lee Fortune in Canal Lewisville, Tuesday, March 8, 1921, sale starts at 1:00 o'clock sharp, the following property: Horse six years old, horse nine years old, mare eight years old, gray mare, 12 years old, sow, weighing 150 lbs., two horse wagon, one horse spring wagon, two McCormick mowers, five and six-ft., Abery check row corn planter, Deering binder, self dump hay rake, 16-ft. hay ladder, Paige wire fence stretcher, grindstone, two horse cultivator, riding cultivator, breaking plow, one horse wagon, Interstate roadster car, one Studebaker one-ton truck and other articles too numerous to mention; terms made known on day of sale. Lee Fortune, L. J. Foster, auctioneer.

Zooks Buy Home At Washington C. H.

Mr. and Mrs. J. B. Zook, formerly Warsaw residents, have recently purchased an attractive bungalow at Washington C. H., where the Zooks at present live. They bot the Delbert Hays bungalow on West Temple st there.

Called To Bedside

Henry Gosser, of Columbus, has been called to this city because of the illness of his sister, Mrs. Catherine Hummel, 232 Locust-st. Mrs. Hummel suffered a stroke of paralysis a few days ago.

Accepts Position

Dannie McCurdy, of Tunnel Hill, left Sunday for Pittsburgh, Pa., where he has accepted a position with a steamship company.

CHICAGO GRAIN OPENING

CHICAGO, Mar. 7.—Wheat opened ¾ lower; corn started unchanged and oats were unchanged to ¼ lower. Provisions were inactive as grain opened.

Wheat: May 161¾ to 161.
Corn: May 71¼ to 71; July 73⅜ to ⅛.
Oats: May 46; July 47 to 46⅞.
Lard: May 12.20; July 12.62.

MARKETS
By Wire

PITTSBURGH LIVE STOCK

PITTSBURGH, Mar. 7.—Cattle: Supply 1600; market steady.

Choice	975@1050
Prime	975@1050
Good	925@ 950
Tidy butchers	900@ 950
Fair	700@ 850
Common	700@ 850
Common to good fat bulls	300@ 450
Common to good fat cows	550@ 750
Heifers	775@ 875
Fresh cows and springers	70@ 125
Veal calves	1400

Sheep and Lambs: Supply 1000; market steady.

Prime wethers	675
Good mixed	500@ 600
Fair mixed	400@ 500
Culls and common	200@ 300
Spring lambs	1050

Hogs: Receipts 7000; market steady.

Prime heavy hogs	1050@1075
Mediums	1175@1185
Heavy yorkers	1175@1185
Light yorkers	1175@1185
Pigs	1175@1185
Roughs	500@ 875
Stags	500@ 875

CLEVELAND LIVE STOCK

CLEVELAND, Mar. 7.—Cattle: Receipts 900; market strong.

Choice fat steers	900@1000
Good to chc. butcher steers	800@ 900
Fair to good butcher steers	650@ 800
Good to choice heifers	700@ 800
Good to choice butcher bulls	700@ 800
Good to choice cows	600@ 700
Fair to good cows	450@ 600
Common cows	300@ 450

Calves: Receipts 500; market 50c higher.

Good to choice veal calves	1400@1500
Fair to good	1200@1400

Sheep and Lambs: Receipts 500; market 50c higher.

Good to choice lambs	1000@1050
Fair to good	700@ 900
Good to choice ewes	450@ 550
Culls and common	200@ 400

Hogs: Receipts 4500; market 15c higher.

Yorkers	1150
Mixed	1150
Heavies	1000
Pigs	1150
Roughs	750
Stags	550

CHICAGO LIVE STOCK

CHICAGO, Mar. 7.—Hogs: Receipts 61,000; market 15c to 25c lower.

Bulk	960@1050
Top	1080
Heavyweight	950@1000
Medium weight	980@1050
Light weight	1040@1080
Light lights	1050@1080
Heavy pack. sows, smooth	840@ 940
Packing sows, rough	825@ 850
Pigs	975@1075

Cattle: Receipts 21,000; market slow; 25c lower.

Beef Steers:	
Medium and heavyweight	1010@1075
Choice and prime	1010@1075
Medium and good	850@1010
Light weight	950@1060
Good and choice	950@1060
Common and medium	750@ 950
Butcher Cattle:	
Heifers	600@ 975
Cows	500@ 800
Bulls	500@ 725
Canners and Cutters:	
Cows and heifers	275@ 500
Canner steers	425@ 600
Veal Calves:	
Light and handyweight	900@1225
Feeder steers	750@ 950
Stocker steers	625@ 825
Stocker cows and heifers	450@ 600

Sheep: Receipts 26,000; market weak.

Lambs, 84 lbs. down	850@1025
Lambs, 85 lbs. up	800@1000
Lambs: culls and common	650@ 775
Yearling wethers	650@ 875
Ewes	525@ 650
Ewes: culls and common	225@ 425
Feeder lambs	750@ 900

CLEVELAND PRODUCE

CLEVELAND, Mar. 7.—

BUTTER—		
Extra	55½	@56
Prints	1c higher	
Firsts	54½	@55
Packing	14	@17
OLEOMARGARINE—		
Nut	24	@26
High grade	27	@27½
Lower grades	20	
Pastry	30	@31
EGGS—		
Fresh	38	
POULTRY—		
Fowls	34	@35
Roosters	22	@23
Spring chickens	34	
Ducks	38	@40
Turkeys	45	@50
Springers	25	
Broilers	30	@33
Geese	30	@35
POTATOES—		
Sack	$210	@$300
New Bermudas	$1250	

PITTSBURGH PRODUCE

PITTSBURGH, Mar. 7.—

BUTTER—		
Prints	58	@58½
Tubs	57½	@58
Ohio	52½	@53½
Oleomargarine	45½	@46½
LIVE POULTRY—		
Small hens	36	@38
Roosters	22	@23
Geese	30	@32
Turkeys	40	@45
EGGS—		
Fresh, select	40	@42
At mark	38	@39
PRODUCE—		
Potatoes, peck	50	@60
Cabbage	5	
Cucumbers	$2.40	
Tomatoes, lb.	35	@40

STOCK MARKET

NEW YORK, Mar. 7.—All the leading issues were in demand at the opening of the stock market today. Initial quotations were from fractions to two points above Saturday's close.

Atlantic Gulf and West Indies was actively taken, selling up two points to 42¾.

Chandler Motors sold up 1¾ to 71¼ and Studebaker rose one point to 60½.

Steel Common rose ¾ to above 82.

Baldwin gained nearly one point to 90¼.

Mexican Pete was also in good demand, selling up 1¼ to 15⅞.

General Asphalt rose one point to 57½.

LIBERTY BONDS

NEW YORK, Mar. 7.—Opening liberty bonds, 3½'s 91.92; first 4¼'s 87.10; second 4¼'s 86.72; third 4¼'s 90.14; fourth 4¼'s 86.98; Victory 3¾'s 97.46; 4¾'s 97.48.

NEWSPAPER ARCHIVE®

PASTIME TONIGHT "THE COST" A BIG EXTRA-ORDINARY ATTRACTION —EXTRA— FORD STERLING in "A Ball Room Romeo"

UTAHNA Theatre

TONIGHT AND TUESDAY
Matinee Daily

BIG VAUDEVILLE ACT

The Famous Whistler, Soloist and Comedian. Imitator of Birds, Animals and Musical Instruments.

Ladies and Children 10c
Gents 25c
Tax Paid.

Eddie Polo In King of the Circus
Episode No. 10

SAMUEL GOLDWYN Presents
MADGE KENNEDY
The GIRL WITH THE JAZZ HEART

EX-SOLDIER SUICIDES

(Continued from Page One)

hospital on the front lines where he remained until his injuries had mended. At the close of the war he was sent home with the surviving members of his company. He has been out of the service for the past two years.

George Thomas was born and reared near Wakatomika and spent most of his time working on different farms in order to make a living. He has been the only support of his mother and sister since the close of the war. He had been the sole provider for the family for a long time. The young man was good to his mother and sister and treated them with great respect, neighbors said Monday. It is said that the Thomas family is in an almost destitute condition. It is said he had received no financial assistance from the government.

Neighbors Monday spoke highly of Mr. Thomas. They characterized him as an upright gentleman with a good moral character.

Besides his mother and sister, of the late home, he is survived by his father, whose present residence is unknown, his sister, Mrs. Levina Bryant, near Blissfield; and a half brother Ernest, who lives near Wakatomika.

The funeral services will be conducted at the Union church, near Coopersdale Tuesday morning. The funeral procession will leave the late home at 10 o'clock. Burial will be made in Union church cemetery

RUB RHEUMATIC, ACHING JOINTS AND STOP PAIN

Instant relief with a small trial bottle of old "St. Jacobs Oil."

Rheumatism is "pain" only.

Not one case in fifty requires internal treatment. Stop drugging! Rub soothing, penetrating "St. Jacobs Oil" right into your sore, stiff, aching joints, and relief comes instantly. "St. Jacobs Oil" is a harmless rheumatism liniment which never disappoints and cannot burn the skin.

Limber up! Quit complaining! Get a small trial bottle of old, honest "St. Jacobs Oil" at any drug store, and in just a moment you'll be free from rheumatic pain, soreness and stiffness. Don't suffer! Relief awaits you. "St. Jacobs Oil" is just as good for sciatica, neuralgia, lumbago, backache, sprains.

Sloan's Liniment (Pain's enemy)

Our 4% Certificates of Deposit

Our 4% Savings Accounts

Are always worth par, making an absolute safe investment with a good rate of interest.

And your funds are at your own command at

The PEOPLES BANK

J. L. Rue, President
Geo. M. Gray, V. President
T. H. Wheeler, V. President
R. H. Mills, Cashier
L. E. Baughman, Asst. Cashier
Quincy Almack, Asst. Cashier
Clarence Goodin, Teller

Son Is Named

Mr. and Mrs. Harvey House, Walnut-st are the parents of a baby boy. The son has been named, Miley Jay. It was born Saturday

Birth Note

An eleven pound son was born to Mr and Mrs. Alonzo Darr, at their home in Tunnel Hill, Sunday.

SICKNESS THIS TIME OF YEAR

Make Sure Your Blood is Rich and Red—In Fighting Trim

Take Gude's Pepto-Mangan Now

If You Tire Easily and Feel Run Down, You Need the Best Blood Tonic You Can Get, Which is Gude's Pepto-Mangan

All over the United States the health of the people is guarded carefully by Boards of Health. Everything is being done with untiring effort, to prevent the spread of infectious diseases. And yet with all that care and watchfulness a disease sometimes breaks out in a family, and spreads from home to home. One can never tell when an epidemic will break out.

There is one safeguard that is preached by all physicians. That is to keep in good physical condition—to keep vigorous and in good health.

Gude's Pepto-Mangan builds up the blood by increasing the number of red corpuscles. That is what makes blood rich and red. When your blood has plenty of red corpuscles, it is able to fight disease germs and carry them off.

If you do not feel right (and you know better than anyone else about that) start today and take Gude's Pepto-Mangan. Keep on taking it for a while and notice how much better you feel.

Gude's Pepto-Mangan is put up in both liquid and tablet form and is sold by druggists everywhere. The liquid and tablets have exactly the same medicinal value. Buy whichever you prefer, and be sure it is genuine "Gude's Pepto-Mangan." The name "Gude's" is on the package. Advertisement.

Buckeye Brevities Gathered By I. N. S.

COLUMBUS, O., March 7—With a statewide evangelistic campaign under way as a result of the pastors' convention held here last week, the next event on the spring program of the Ohio Federation of Churches is a series of local conferences of church workers in 60 counties, begining Wednesday, March 9, and extending until May 18.

A conference in Darke county on Wednesday is the first of the series. Others to be held this month are: Butler county, March 14; Shelby county, March, 21; Miami county, March 23. Nine conferences a week are scheduled for April and the early part of May.

Interdenominational adjustments to provide for communities now without resident pastors, and solution of other local church problems on a cooperative basis, are objects of the meetings, according to Rev. B. F. Lamb, secretary of the Ohio Federation of Churches.

Organization of local church federations in a number of counties as recommended by the recent state conference of denominational leaders in this city, is expected.

WOOSTER, March 7—"I'm still practicing medicine" is the reply made by Dr. John G. Wishard., of this city when asked concerning the likelihood of his being named ambassador to Persia under the Harding administration.

Strong recommendations in Dr. Wishard's behalf have been sent to President Harding and Secretary of State Hughes. Dr. Wishard was a medical missionary in Persia from 1889 to 1909, and during this time became consulting physician to Muzzafel-Din, Shah of Persia. He, also, established the American Presbyterian hospital at Teheran and is the author of the book entitled" Twenty Years in Persia."

CAMBRIDGE, March 7—The congregation of the First Methodist Episcopal church has invited the Northeast Ohio conference of that denomination to meet in its church here next September. The conference met last year in Cleveland. It is the largest conference in the world of Methodism and approximately 1,500 ministers and laymen attend its sessions. The conference met here in 1901 and has not met in such a small city as Cambridge for nearly a decade.

BUCYRUS, March 7—Emil De La Croix, foreman of the Gallon Rubber company is made defendant in a $5,000 damage case filed by Eva Carlis who declared that on February 12, when she went into the office of the company for her pay the defendant sought to forcibly eject her. She charged that he grabbed her by the left arm and shoulder, throwing her against the edge of a desk, bruising her left side, bursting a blood vessel in her arm and wrenching the muscles and ligaments of her back and side.

COLUMBUS March 7—Anti-profiteering activities on the part of federal authorities in the southern Ohio district will not be continued. This is the beleif expressed by Assistant U. S. District Attorney Ford, Columbus. Accordingly, investigations by the federal district attorney's office in alleged high prices charged by coal operators will be dropped. The Lever act, under which the probe was being conducted, has been repealed by Congress.

BUCYRUS, March 7.—A resolution to adopt daylight saving here this summer was tabled by the Bucyrus city council

OCEOLA, March 7. — Lightning, the first this season, struck the barn of John Snavely, near here. Ten head of sheep were destroyed in the resulting fire which consumed the structure.

FINDLAY, March 7—Findlay, Defiance and Bluffton college debaters, on March 22, will argue the question: "Resolved, that Ireland Should Be Granted Absolute Independence."

DAYTON, March 7.—Because a telegraph company delivered a death message two days late to Sallie Fisher, the common pleas court awarded her $200. The mesage told of the death of an Atlanta, Ga., boy who was raised by her.

EAST LIVERPOOL, March 7—Approximately 20 years ago, while Frank P. Geiger, now superintendent of the local schools, was superintedant of the schools in Dover, then called Canal Dover, Warren G. Harding, now president of the United States, made a speech in the town. Later, in the day, he was honor guest at a banquet at which Geiger was toastmaster.

Introducing Harding, Geiger told how, in his dreams, he saw President Harding enter the White House, with the usual flowery description of the rise he could see in the future for the eminent Ohioan.

His drean he regarded as merely a guess, but it became a reality when President Harding entred the White house last Friday.

ST. CLAIRSVILLE, March7—Nook Frisco, of Klee, was fined $1,000 on a charge of violating the Crabbe act when arraigned in Mayor Henry M. Davies' court here. Seventeen barrels of wine and a quantity of pick-handle were ordered destroyed.

John Kagy, also of Klee, was given a similar fine and two stills and four barrels of wine ordered destroyed.

THE STURDY OAK

Began With a Tiny Acorn. Likewise Does Wealth Commence With a Savings Account

1. Any amount, however small, is sufficient for a beginning.
2. Larger deposits will follow
3. And with compound interest added
4. The growth is surprisingly fast.
5. We invite the deposits of systematic savers
6. Offering safety, convenience and liberal interest.
7. The Buckeye State Building & Loan Co., Rankin Bldg., 22 West Gay St., Columbus, O.
8. Assets over $21,000,000.00.

John Jiko was exonerated when it was learned that only a half-pint of raisin jack was found in his home. Farlan Ball, of Bellaire, was fined $1,000 under the Crabbe act.

RIVERS ARE RISING RAPIDLY; NEWARK IS EXPERIENCING FLOOD

NEWARK, March 7.—A hard rain which has been falling since Saturday night has caused the Licking river, and its several tributaries in this city to rise out of its banks, already doing several hundred dollars worth of damage.

Rain is still falling this morning. This is the worst flood since 1913.

MARIETTA, March 7.—A boating stage of 30 feet is expected here as the result of general rains over the Ohio and Muskingum valleys. The Muskingum is a raging torrent and is pouring heavily into the Ohio. The stream is about a foot above the Ohio stage.

MARION, March 7.—Altho it rained here practically all day Saturday and Sunday and much fear was felt over the prospect of a flood, reports received today state the Little and Big Scioto rivers are still within their banks at their junction at Green Camp, but rising. It has not rained since last night and unless there is another downpour it is said the rivers will soon begin to fall. In the lowlands, near LaRue, residents had made all preparations to move.

WARSAW GIRLS ARE VICTORS OVER THE MILLERSBURG GIRLS

Warsaw M. E. girls' basketball team beat the Millersburg high school team by a score of 19 to 3 Friday evening at Millersburg. The score at the end of the first half stood 18 to 0 in favor of the Warsaw girls.

As a preliminary to the girls' game the Warsaw Boy Scouts and the Millersburg Boy Scouts played. The Millersburg boys came out victors by a score of 21 to 15.

Saturday evening the Warsaw M. E. girls played the Dresden high school girls at Dresden. The game ended with a score of 33 to 26 in favor of the Warsaw girls.

KEENE GRANGERS ENJOY MEETING AT SCHOOL BUILDING

The members of the Keene Hill grange turned out in force Saturday for the scheduled meeting of the Pomona grange at the Keene high school auditorium.

A program consisting of lectures, recitations and addresses was given.

At the noon hour a dinner was served in the basement of the school house by the ladies of the grange.

Hurt In A Fall

Miss Elsie Stoyer, 207 Main-st, who accidentally fell on the porch floor at her home Saturday evening was slightly injured. Dr. J. W. Shaw was the attending physician.

Gift of the Snow-Kissed Pines of the North

Your nose will harbor cold germs. Do not allow them to waste your vitality. Use at once Mayr's Pine Needle Balm and check them at the beginning. Disregard of common colds is one of the causes for the appalling death rate from flu and pneumonia in the last few years. Colds are infectious and dangerous. Keep a tube of Mayr's Pine Needle Balm in the house and at the first suggestion of a cold apply it to the nose. Catarrh, that embarrassing and troublesome condition, clears up quickly when Mayr's Pine Needle Balm is used. Sold in two sizes—30c and 60c tubes. Free trial by writing Geo. H. Mayr, 219 W. Austin Ave., Chicago. Mayr's Pine Needle Balm is for sale by Wimmer-Arnold Drug Co. and druggists everywhere.

Y. W. C. A. NEWS

By MISS MARNO HAY

Everything is in readiness for the big pie social which the Go-Shack-Gunks and their friends will enjoy in the association rooms this evening. Lots of fun and a good time is in store for you, people, so be on time and get your share of the party. Remember the hour, 7:30.

It's a real pleasure to announce to those who are interested in the open forum meetings, that Mr. Clyde Wells will speak on current events, Tuesday evening in the Y. W. rooms at 7:30 o'clock, promptly. I am sure Mr. Wells will have something especially important and interesting to tell you and in connection with this, Mrs. Howard Miller will continue her talks and explanations on Parliamentary drill. These are proving decidedly entertaining and instructive, so arrange to be present and get a big share of the conversations.

Tuesday afternoon at 3:30 the Kolah club will hold its regular meeting. All members come as there is something good in store for you and it is necessary that a large percentage be in attendance.

Would you leave the choosing of your future wife or husband to the judgment of a friend? That aliens are sending back money to friends in their native towns with the request that they choose and "forward" brides that they have never seen, was recently disclosed at Ellis Island. Hundreds of girls from villages of Central Europe have already passed through Ellis Island to marry men to whom the wedding ceremony is their first introduction.

"An alien after establishing himself here, often prefers a bride fresh from the old country," said a Y. W. C. A. representative yesterday. "So he writes back to a friend and delegates to him the task of choosing a wife whom he sees for the first time at Ellis Island when he calls to claim her. Such girls are not released until after the case has been investigated and the ceremony has taken place. The situation becomes acute when the girl upon seeing her future husband revolts from the idea of marrying a stranger. The man after supplying passage money claims that it is fraudulent on her part not to carry out the bargain. Such a case was that recently of a young girl of fifteen who was so horrified at her future husband's indifference to the pitiful plight of two fellow steerage passengers whom she asked him to aid that she refused to marry him. Although he threatened and demanded his passage money, she was penniless. Through the Y. W. C. A. which maintains a representative at Ellis Island, working under Colonel Helen Bastedo, the frightened child was protected and allowed to land. Now, secure in a position which the Association obtained for her, she is paying him back in regular installments."

Working side by side with other relief agencies, the Y. W. C. A. alone has cared for over six hundred girls passing through Ellis Island within the last few months. Nearly seventy per cent of our present immigration is said to be women and children. Many of them are coming to join husbands and fathers from whom they have been separated during the entire war. Of a recent group examined prior to their leaving Prague, Czecho-Slovakia, where the Association is active, 422 out of 654 emigrants had steam ship tickets sent them by relatives in America.

PERSONALS

David Howell left Saturday for his home in Cumberland, Iowa, after a two weeks visit with relatives here.

W. H. Bachert, 442 Chestnut-st, was in Columbus on business, Monday.

J. A. Sower, of Zanesville, was in Coshocton on business, Saturday.

Walter Rader, 415 Walnut-st, spent the week end in Zanesville.

Joseph Callahan, 205 Mulberry-st, left Monday for a business trip to Columbus.

TOO LATE TO CLASSIFY

FOR SALE—Driving horse, chestnut sorrel, eight years old and sound. Inquire Calvin Jacobs, Fresno, Route 2.

Skin troubles are unsightly
Resinol heals them

This simple, inexpensive ointment is a comfort that no sufferer from skin trouble can well afford to be without. It usually stops itching at once, and has a cooling, soothing effect upon the skin while healing it.

Resinol Ointment is sold in two sizes by all druggists. It is easy to apply and so nearly flesh colored it can be used on exposed surfaces without attracting undue attention. Send for a sample. Dept. 2-R, RESINOL, Baltimore, Md

Crepe de Chene and Taffeta Dresses

are the favorites for Spring wear and each day sees our stock becoming more satisfyingly complete.

—Bouffant styles in taffeta and straight line effects in the crepe are shown in navy, black, brown, zinc, etc., as well as pretty combinations.

—Beautifully made of the highest grade fabrics and modestly priced—

$25 up

Ransom's
Coshocton's Busiest, Best Store

LATE MARKETS

CHICAGO GRAIN—CLOSE

CHICAGO, Mar. 7.—Wheat closed 2½ lower; corn off ¼ to ¾ and oats were down ¼. Provisions closed unevenly lower after a sharply lower start.

Wheat: May 159¼.
Corn: May 71 to 70⅞; July 73⅛.
Oats: May 45⅝@¾; July 46⅝@¾.
Pork: May 21.85.
Larn: May 12.22; July 12.60.
Ribs: May 11.58; July 12.10.

TOLEDO CASH GRAIN—CLOSE

TOLEDO, Mar. 7.—
Wheat: Cash 184; May 181.
Corn: Cash 62.
Oats: Cash 49@50.
Rye: Cash 158.
Barley: Cash 79.
Clover: 1920 12.55; Mar. 12.40; April 12.30.
Alsike: 1920, 15.30; Mar. 14.00.
Timothy: 1918 260; 1919 270; 1920 275 bid; April 282½.

CHICAGO CASH GRAIN—CLOSE

CHICAGO, Mar. 7.—Cash grain close: Wheat: No. 2 red 177¼; No. 3 red 172½; No. 1 hard winter 174¾; No. 2 hard winter 174½; No. 2 northern spring 172½.

Corn: No. 2 yellow 69@70; No. 3 yellow 65¾@67½; No. 4 white 62½@63¾.

Oats: No. 1 white 46@46¼; No. 2 white 46@46¼; No. 3 white 44¾@45½; No. 4 white 43@44.

BRUISES-SPRAINS
Alternate applications hot and cold cloths—then apply—
VICKS VAPORUB
Over 17 Million Jars Used Yearly

PAINTERS

All Journeymen Painters of Local 621 are requested to be present at special meeting called for Wednesday evening, 7:00 p. m., sharp, Mar. 9th, at C. T. L. hall. Urgent business.

G. H. CLARK, Rec. Sec.

Coshocton Council No. 110, R. & S. M.

Stated Assembly Monday, March 7, 1921, at 7:00 o'clock p. m. R. & S. M. degrees will be conferred. All Cryptic Masons invited. The S. E. M. degree will be conferred March 16.

E. S. LENHART, T. I. M.

KNIGHTS of MALTA

Malta Degree will be conferred on candidates, Wednesday, Mar. 9th.

C. S. PARK, Commander.
GEO. MOHLER, Recorder.

Marshal Foch Goes To The Rhine Front

LONDON, March 7. —Marshal Foch has left for the Rhine according to a report printed by the Evening Standard today.

A meeting of the supreme war council was called for this evening at Paris.

Taken To Hospital

Mildred Roberts, Coshocton Route 5 was taken to the City hospital Sunday where she will probably undergo appendectomy soon.

INGROWN TOE NAIL TURNS OUT ITSELF

A noted authority says that a few drops of "Outgro" upon the skin surrounding the ingrowing nail reduces inflammation and pain and so toughens the tender, sensitive skin underneath the toe nail, that it can not penetrate the flesh, and the nail turns naturally outward almost over night.

"Outgro" is a harmless, antiseptic manufactured for chiropodists. However, anyone can buy from the drug store a tiny bottle containing directions.

FOR YOUR CAR
Exide BATTERIES
MILO E. STOCKUM
Standen Hotel Bldg.
TELEPHONE 288

CITY MARKET

Fresh Pork Sausage, lb.	15c
Rib Boiling Meat, lb.	10c
Pickled Pork, lean, no bone, lb.	22c
Navy Beans, lb.	6c
Fancy Pink Salmon, 1 lb. can	18c
"Pilgrim" Coffee, lb.	16c

YELLOW FRONT
Cor. 6th and Main Sts.

NEWSPAPER ARCHIVE® NEWSPAPER ARCHIVE®